GOLDEN LEGEND '92

SAINT LEO COLLEGE

Moving on up!

Digitized by the Internet Archive
in 2011 with funding from
LYRASIS Members and Sloan Foundation

http://www.archive.org/details/goldenlegend1992sain

Saint Leo College

GOLDEN
LEGEND
SAINT LEO,
FLORIDA
33574

THANKS TO:
JOSTENS
DAVID HIPP
DAVIS STUDIOS
PUBLIC AFFAIRS
SUZANNE
RENCZKOWSKI
DARRELL WILLIAMS

TABLE OF CONTENTS

Saint Leo College boasts about its ideal location, which allows for students to have the appropriate atmosphere for studying. (Yeah Right, we the students really take that into consideration — Smile!!!) The college is about twenty-six miles north of Tampa, and it is cushioned by wasteland, articulated by trees and other interesting schrubbry.

SOPH

JUNIORS

SENIORS 40-59

EVENTS 22-37

STUDENT LIFE 8-21

OPENING 4-7

GRADUATION 172-188

SPORTS 150-173

GREEKS 126-149

ORGANIZATIONS 106-125

FACULTY AND STAFF 98-105

FRESHMEN 84-97

OMORES 72-83

60-71

Nature prevails in Leo City. It is free from metropolitan life, therefore exemplifying a true Floridan setting, with the accentuation of landscapes, well groomed, and a shimmering lake. Squirrels scurry around this modest campus, adding that innocent touch of wildlife to an institution devoted to higher learning.

Saint Leo may not be the most exciting place, but it is very conducive to its main objective — education. In essence, Saint Leo is rather tranquil, and we are humans need that sense of calmness in our lives. After we have partied all weekend in Tampa or elsewhere, we can come back to Leoland and enjoy the whispers of life at its purest.

SAINT LEO FLORIDA

SAINT LEO IS MOVING ON UP!

NEW COMPUTERS!

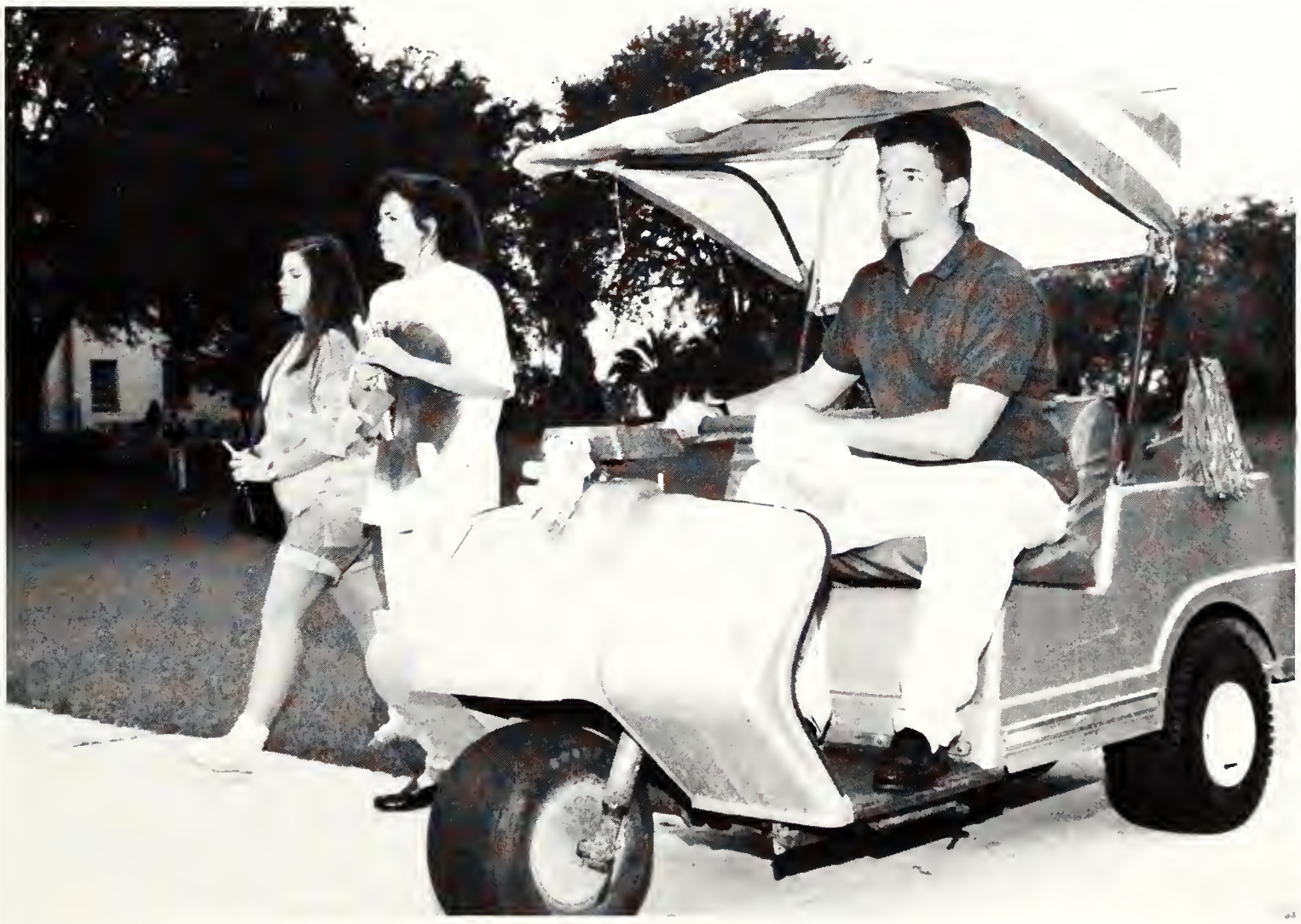

GOLF CARTS ALL OVER!

NEW STORE!

YOU ARE MOVING ON UP!

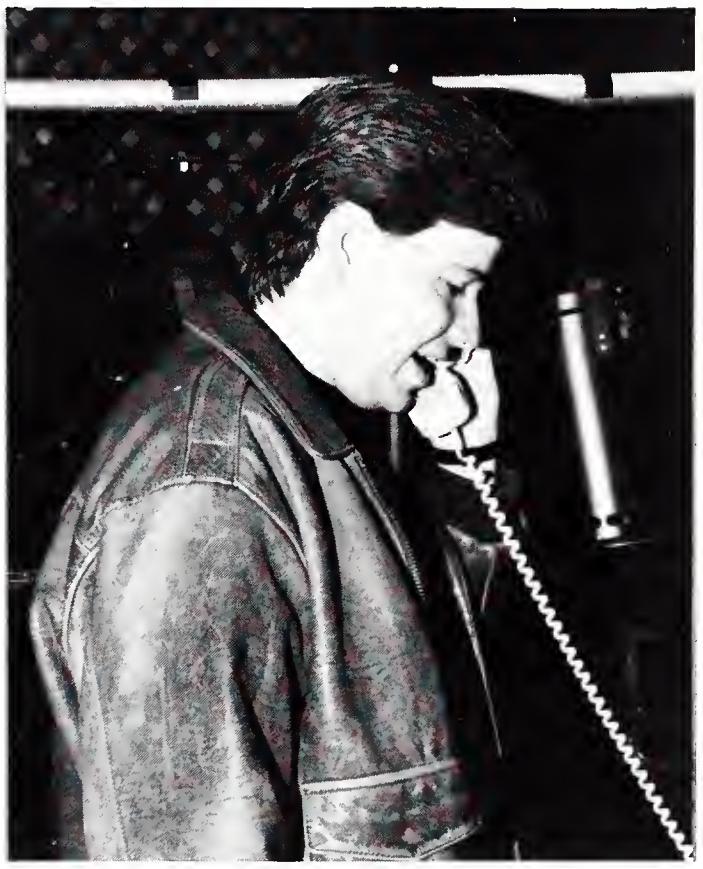

Booth
PEPSI

STUDENT LIFE

A new semester dawns, and we, the students, begin preparing ourselves mentally and to a larger extent intellectually for the influx of information that is entailed in a semester's body. Consequently though, the memories of the summer whether good or bad are still very vivid in our minds, as we readjust ourselves to another year of studies and also to the educational environment which can be a short lived strain.

Our anxiety levels are high, and we fear failure due to lack of discipline. The effort to conform to the type of discipline that college demands is a task that requires motivation. Irrespective of these set backs, it's up to us to pull ourselves out of that undesirable slump and push on scholastically. After all, college life is an enriching and revitalizing experience that is unmatched by any other.

In short, student life is a thrill, and it's just up to us to maximize our potentials so as to relish the luxuries of our accomplishments.

UP FOR A GOOD TIME

Most of our academic week is spent either taking pages of notes in class, studying for major exams, writing papers (due in an hour), or working our fingers to the bone in the laboratory. But when Friday comes around — look out world — because we're "Up For A Good Time."

Sometimes it's nice to get away for the weekend. You can head to either Tampa, Daytona, the Carolina's, or anywhere in between, because it's not where you go that matters, it's how you party that counts. It's just up to you where you want to go to get away from it all.

Tampa offers an assortment of night life. Whether it's C.C.'s, 911, or Mako's, there's always something happening in Tampa. The tremendous variety of entertainment Tampa has to offer, makes it a popular place to venture to.

However, if you're not up to traveling, you could find a good time right down the road. The only decision you have to make is whether to make a left or right turn when leaving campus. Turning left will take you into Dade City, while taking a right will lead you to San Antonio. Both Cities offer places to relax, play pool, dance, and socialize. Some Hot Spots in Dade City include Valencia's or Ancient Oaks. Yet right in our own backyard is the campus favorite — Ralph's!

So remember, when you're "Up For A Good Time," we are too! And we'll see you while you're out and about, so live it up till Sunday night!

Above right: Kim Quinn and Bill Ditty enjoy a night out on the town at the Olive Gardens for Bill's birthday. Above: The Guys of TKE are all smiles, and looking for a good time. Right: Jeanne and RuRu dance the night away. Far Right: Making a splash at the pool seems to be a favorite way to relax, unfortunately it's not a good place to stay dry.

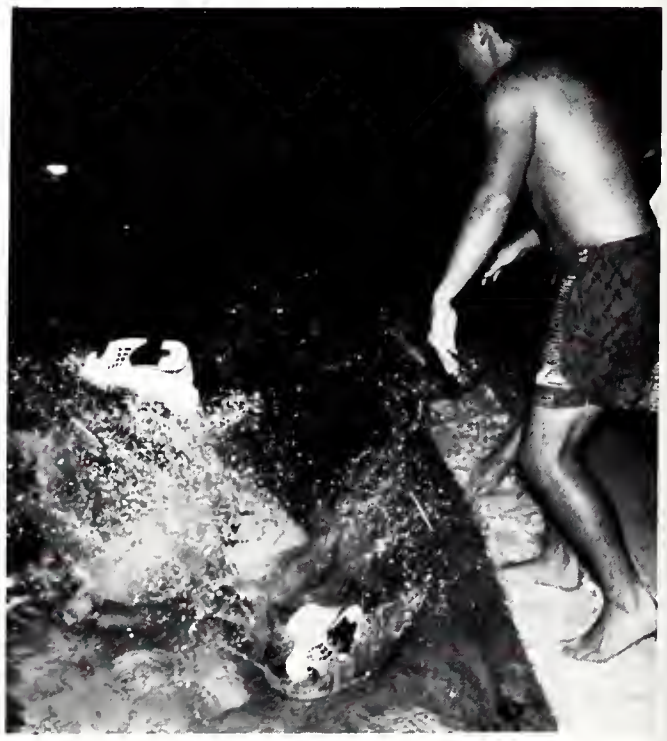

Left: Heading home for the weekend can be relaxing, but taking home your dirty laundry could prove dangerous! Below: Haley, Jessica, Kristin, and Nicole choose to party in the cage. Bottom Left: Erin Reilly is off, to experience life to its fullest. Bottom Right: Sisters of Tri-Sig choose to make waves at the pool.

FRESHMEN

The babies on campus standing on the threshold of their college careers. This is the first step toward the rest of their lives. They are clueless as to how to play the game and how short it lasts. Pressure hasn't set in yet because classes are relatively easy. Fond memories will accompany this happy-go-lucky year. Party now — it'll soon be over!

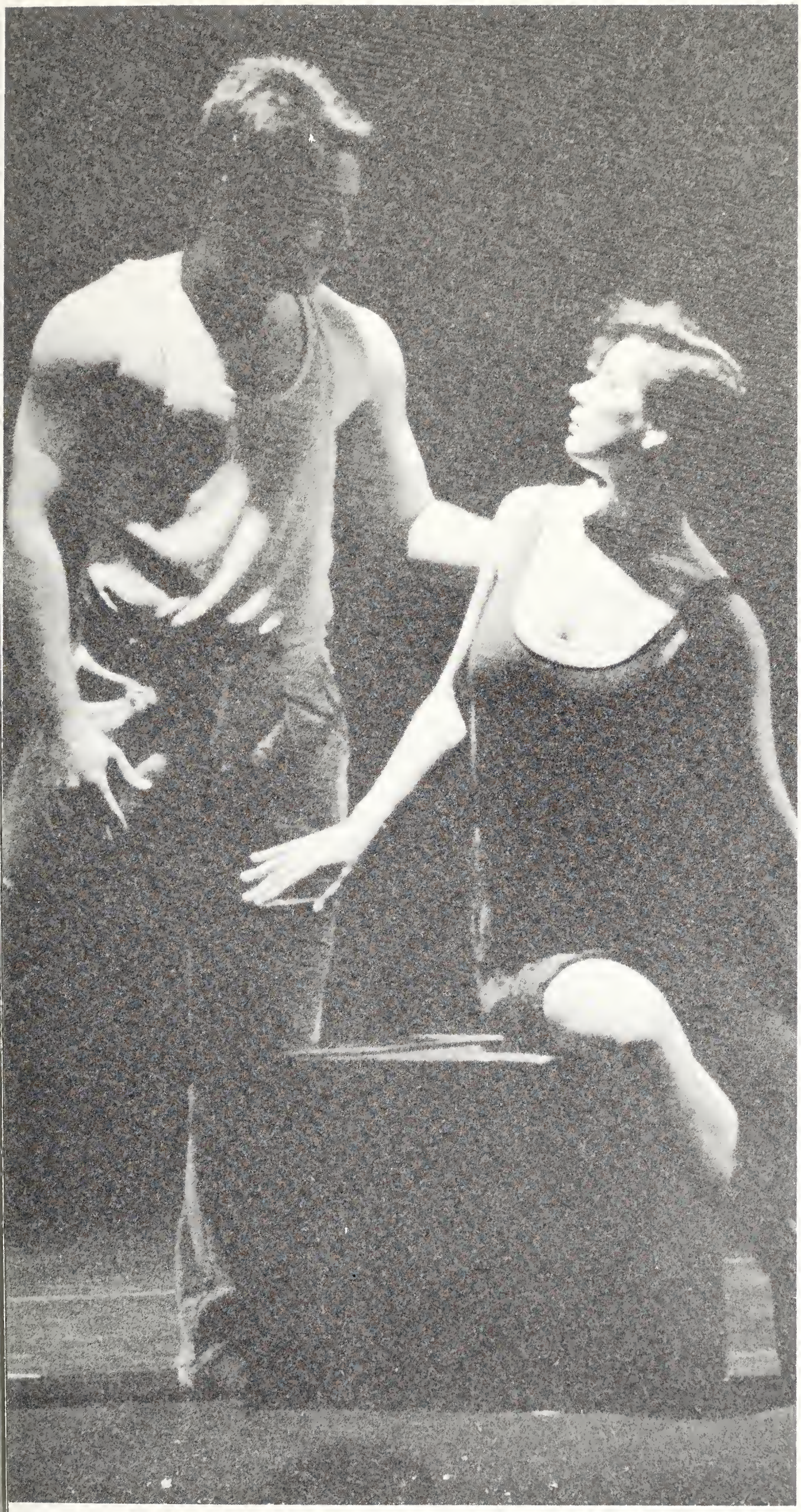

Far Left: Ralph Rafuse and Larry Rielly show us that all moving violations can be stopped, but at who's expense!? Left: Saint Leo Security is on the patrol, again.

Above: This moving violation is actually the club, Silsa, participating in the Fall Family Festival Parade. Left: The beginning of another day at Saint Leo.

MOVING VIOLATIONS

You woke up late, and panicked. You have to be in class in 20 minutes, and you know you can't be late for Biology again. Your teacher hates late students. You jump into your car, and speed down the service road toward Lewis Hall. You hit 'the bump' going slightly over the safe speed of 15 mph, and it sounds like you've lost your muffler. Well, you finally reach the stop sign, and you think you're almost there. You look around quickly to see if you can go, and that's when you notice him. Yep, the campus security guard, making sure you're not speeding on campus. 'Great,' you think to yourself, as you pass him driving at a snail's pace. Finally you pass him, and begin the frantic search for a parking spot. You can't find one, and end up parking on the far side of the circle. Of course it was the last spot open. You zoom into the spot, leave the car, and dash to class. Huffing and puffing you get to class, and then find out that class was canceled for the day. Well, you're feeling pretty happy, so you take a leisurely stroll back to your car. And then you see him again, the security guard! Oh no, his cart is parked by your car. Suddenly you realized you parked in a handicapped parking spot! You see him writing you a ticket, so you saunter over, and try to get out of the ticket by explaining your horrible morning. However, you have no luck, and wind up getting another ticket for speeding on the service road. Just as you're about to leave, the security guard remembers your car. He says, "Seems to me you have a bunch of unpaid parking tickets and moving violations." Your heart sinks as he bolts on that big yellow boot. Yep, no wheels till you pay for those tickets. You scrounge up every penny you have, and saunter down to the security office. Your tickets total a whopping $210.00 dollars, which includes the $40.00 to remove the boot. Luckily they'll let you pay in monthly installments.

You've got your wheels back, but now you've got to be careful, because you can't afford any more 'moving violations.'

Above: Kim and Bill are ready to go, hopefully they've remembered the radar detector! Far Left: Campus Security Guards are taking a break from writing tickets, they probably had writer's cramp. Left: Gee, I always thought that security wore uniforms!

MOVING IN CIRCLES

Laundry! An integral part of campus life. Some of us are ignorant of the procedure because of good ol' mom. Don't you wish she were here now?! Mountains of dirty clothes lie in wait for us, seemingly growing at least an inch taller with every passing day. Then, finally, laundry-basket brimming, we take the clothes to the wash. What happens next? Shove 'em all in one washer if you don't care about appearance. If you do, however, you mustn't forget to separate your lights, darks, and colors. Simple enough?! Apparently not, for a great deal of us!

Now sit still and chill while your garments do "the twist" in the dryer. Wanna join in? Go for it!

UPSTAIRS, DOWNSTAIRS

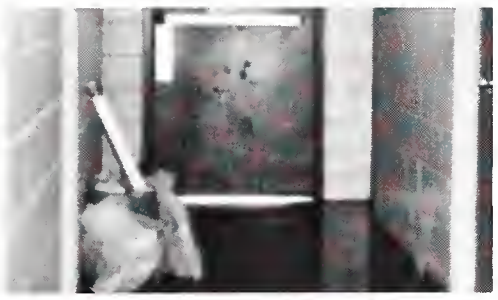

The usual cause of hall fines.

A normal afternoon on the back stairs of Henderson.

A not so unique usage of the hallway.

Two friends take a stroll in St. ED'S.

Jeannine Krankus chats with other girls on the Hall.

Kristen Corcoran puts make-up on in preparation for a night off campus.

Natalie Pragana takes a moment to relax from her hectic RA duties.

Hayley Dever takes time to do the dirty dishes that have piled up.

When "college life" is mentioned many people first think of Dorms. These are the buildings where for many, they are living away from home for the first time. The rooms are usually smaller than your room at home and now you're sharing it with someone you've probably never met before. The building becomes your home and your Hall becomes your new "family". Your Hall even comes with a person who helps you with your maintenance problems and is happy when you pass a hard exam. This person is your RA and usually becomes one of your friends. The Dorms have their problems but they also have their good times and some of the best memories of your college years.

UP ON ISSUES

Saint Leo College was really 'up on the issues' this past year. Not only were the residence halls recycling to take better care of the environment, the student body became actively involved in taking care of their health and fitness.

The recycling project began on third floor Henderson, when glass, plastic, and paper containers were set up to collect all the recyclable items. The aluminum cans were then crushed by the hall residents, and the money collected went to their Hall Project Fund. Unfortunately, the project was stopped by the administration, because the cans were attracting bugs. It's sad to say that an entire campus recycling project wasn't set up, but there's always hope for the future.

Speaking of future's, many Saint Leo students have taken an active role in conditioning their bodies for a long and healthy life yet to come. A popular step-aerobics class was held from 4:00 p.m. to 6:00 p.m. on Mondays, Wednesdays, and Fridays for a minimal fee of $22.00. However, some students preferred to save their money, and either spend time in the weight room (working out), or running around the soccer field. Yet, it's not surprising that many of the athletic teams spent a majority of their practice time doing both. An overwhelming drive to get in-shape or stay-in-shape, brought a lot of beautiful bodies to Saint Leo Campus. And once again it proved that Saint Leo students were really 'up on issues.'

Top Right: While working up a sweat, it's nice to be able to down a cool drink, especially Gatorade! Above: Tennis anyone? Above right: Stretching properly before any type of work out is essential! Right: Shooting some hoops is a great way to get in shape!

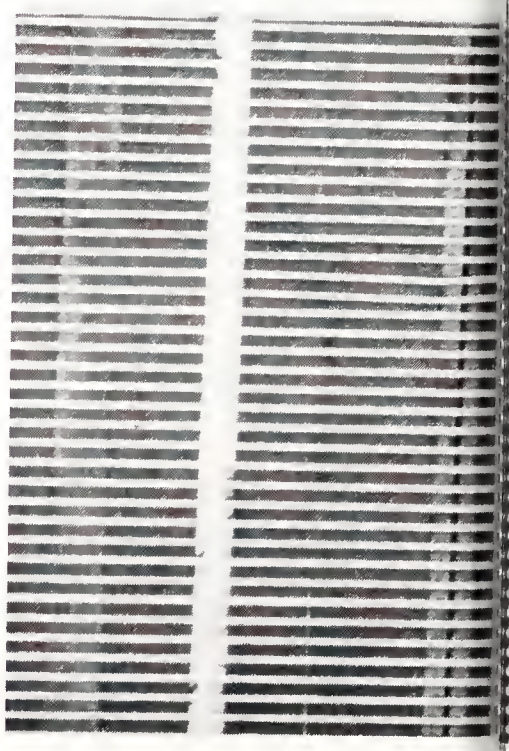

Below: Flexibility is a must for the first baseman, as you can see "Gumby" couldn't have done it better! Bottom: Off and running . . . fraternity football has everyone on the go!

STUDENT INTERNSHIP

The Communications Internships proved students an opportunity to use their writing skills in an arena where they work with professional writers, editors, and producers. Saint Leo students intern at television station Channel 13, Eyewitness News; Radio Station WBVM; The Saint Petersburg Times newspaper; The Tampa Bay Business Journal; and in the Saint Leo College Office of Public Affairs. These internships introduce students to exciting careers in which they can hone and expand their writing and thinking abilities.

EVENTS

THE THEATRE

SGA BANQUET

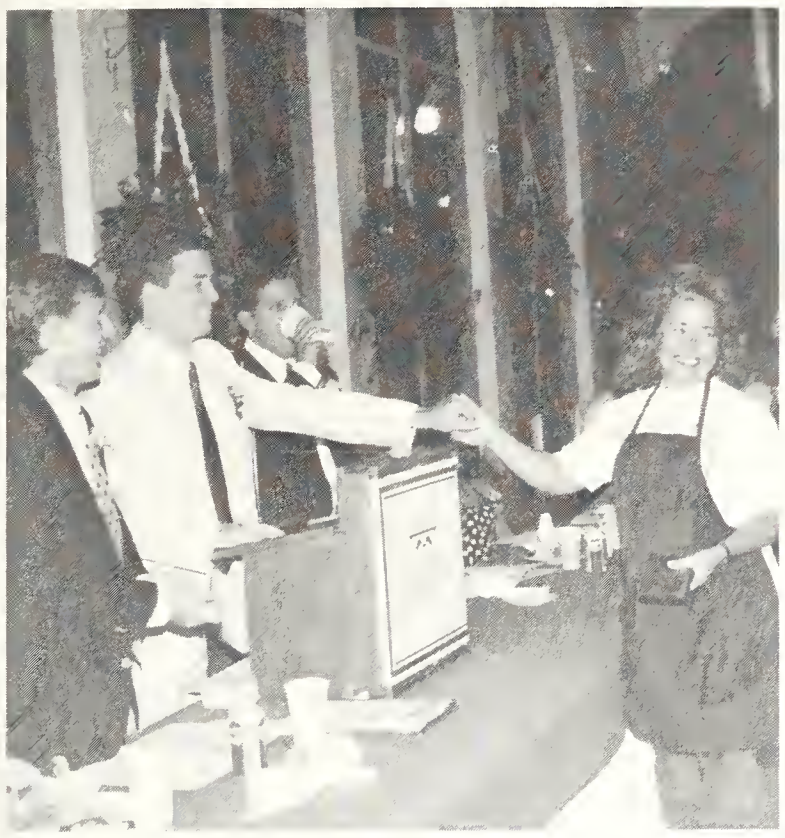

TRACI AND KEVIN

SARA AND DAVID

EILEEN AND CARLOS

ANNA AND JEFF

FALL FAMILY FESTIVAL

THE WINNERS!!!!

BERNADETTE AND MR. HENRY

COURT FOR FALL FAMILY FESTIVAL
TRACI RAULERSON, SARA MAURICIO, EILEEN REA,
ANNA MOLINA, JEFF FINK, CARLOS SANTIAGO,
DAVID PRELLER, KEVIN KENNEDY
THE 1991 KING AND QUEEN
EILEEN REA AND CARLOS SANTIAGO
GRAND MARSHAL OF THE FESTIVAL
DENNIS K. HENRY
1990 QUEEN
BERNADETTE PARKER KNIGHT

GREEK WEEK

HOME OF THE MONARCHS

CHRISTMAS FORMAL

THREE FRIENDS HAVING FUN

ELIZABETH ZEIGLER AND JACK!!!!!!

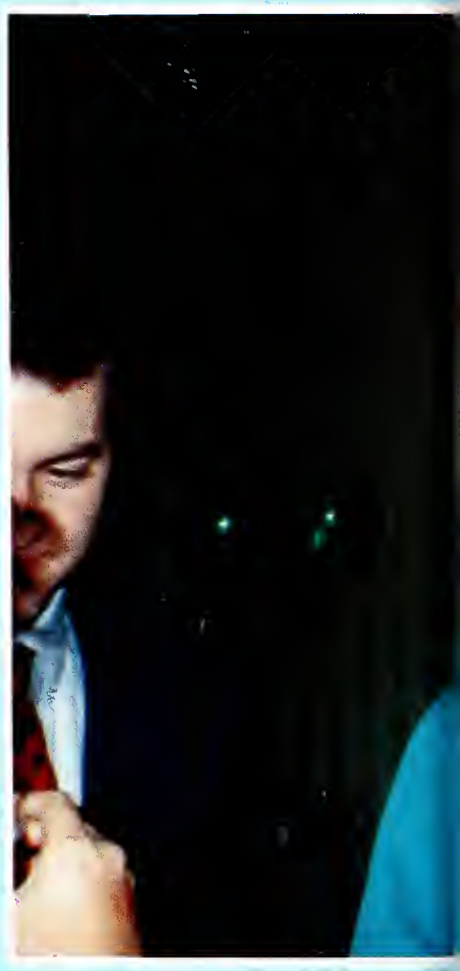

LEFT: IRENE CHARLTON DANCES AWAY THE SEASON. BELOW: PHI KAPPA SIGMA IS HAVE A GREAT CHRISTMAS TIME.

CECE SWEAT AND MARY MORANY ARE LOOKING FOR SOMEBODY.

WHICH ONE HAS THE BEST CHRISTMAS SMILE?

RIGHT: LINCOLN'S HAVING A GREAT TIME!!!, LEFT: CLYDE TELLS SANTA WHAT SHE WANTS FOR CHRISTMAS. ABOVE: IS IT SANTA OR DJ

EXIT

MORE ARTS . . .

EVENTS HELP OUR LIFE

WELCOME
TO THE FALL
FAMILY FESTIVAL

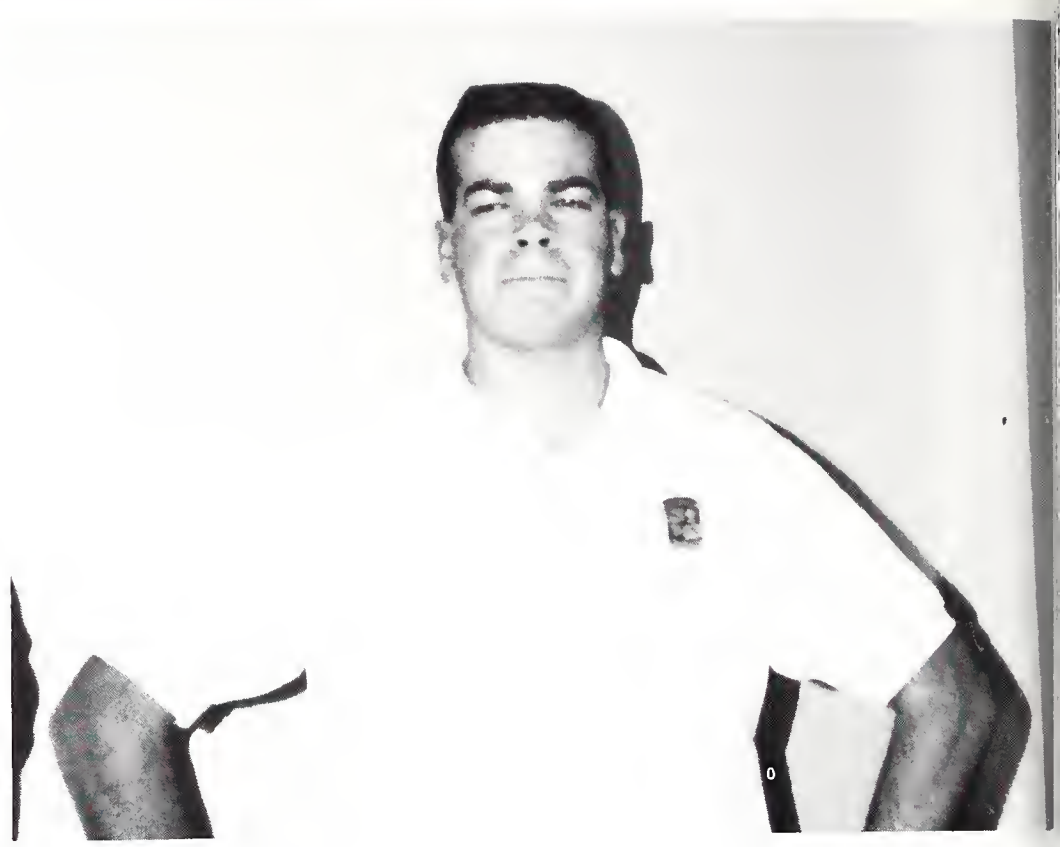

SENIORS

Am I going to further my education by taking on the challenge of acquiring a master's degree, or am I going to get a job and take control of my life? Then again, I could just take a year off and relax before jumping into the post college reality.

These questions and many more saturate the minds of seniors as they prepare to graduate. For some, it's a scary concept, because their indecisiveness about their future is incredibly frustrating and majorly stifling. Subsequently though, there are those seniors who are anxious to depart from the college scene and dive into the struggle of the working world, especially since they are somewhat focused about their career aspirations. Despite the cold feet and reluctance that most seniors undergo, the overwhelming feeling of accomplishment overshadows the usual trepidation about the real world outside of the college environment.

Hats off to the seniors as they continue to "MOVE ON UP". Best of luck!

JODY ACKERMAN

SHERI ALBURY

AUDREY ATKINSON

AMY BARLOW

BECCI BASSO

MIRZA BEG

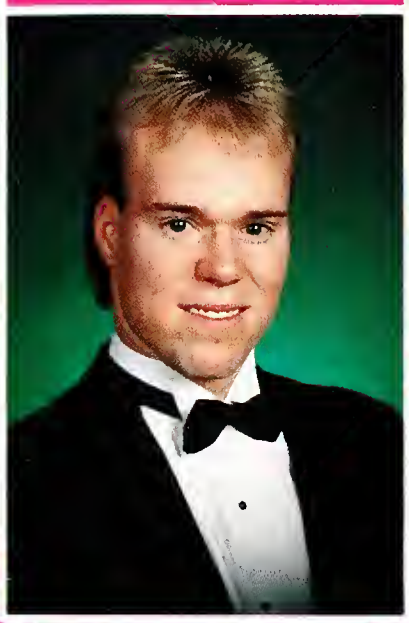

CHRISTOPHER BRADLEY

LISA BURKE

MARGARET BURROWS

GEORGIA BUTLER

HOLLY BUTTURA

MICHELLE L. CAIN

MICHELLE L. CAMUS

VICTORIA CARAMBATOS

AMY CELIA

STEVEN CHESAROK

JEFFEREY CHISHOLM

FRANK CORRADINI

VICKIE COTTON

RANDY COPHER

MYRA CROFT

CHRISTINE DAQUINO

TRACY DEBEASE

MARITIZA DE LA FUENTE

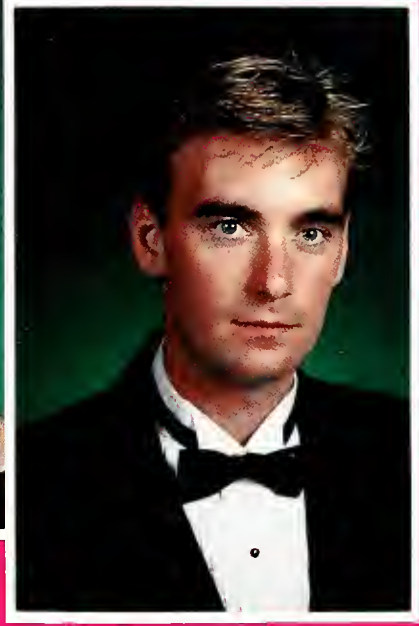

WILLIAM DERMODY

BROOKE DEUTSCHER

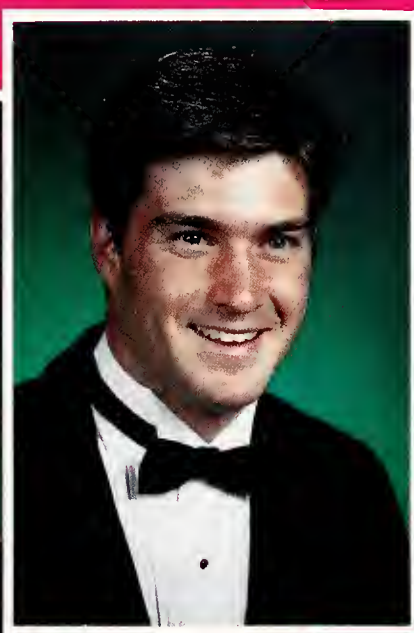

PAUL DEVELLIS

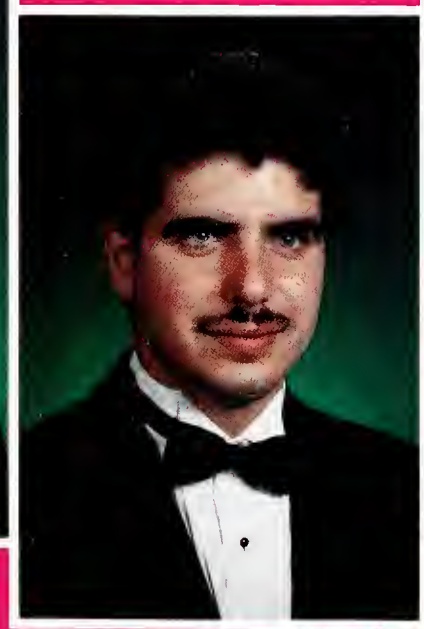

NICHOLAS DIOMEDE

MARIETTA DIRIENZO

TRACEY DUFF

SENIOR DIRECTORY

JODY ELEN ACKERMAN
BUSINESS MANAGEMENT
FAIR HAVEN, NEW JERSEY
"SLACKERMAN" TO MY SORORITY EEE. WE'VE COME A LONG WAY IN FOUR YEARS WE'VE BEEN THERE FOR EACH OTHER THROUGH THE GOOD AND THE BAD. IT TOOK A LOT FOR US TO GO NATIONAL, BUT WE DID IT. BY ACCOMPLISHING THIS WE PROVED TO OURSELVES WE CAN DO ANYTHING. WE ARE, AND ALWAYS WILL BE #1. YOU ALL MEAN THE WORLD TO ME AND I'LL MISS YOU ALL THANKS FOR ALL THE GOOD TIMES: PAINTING THE TOWER, SWOOPING, THE FORMALS, GREEK WEEK CHAMPS (AGAIN). THE ESTAB, RALPH'S PLEDGING AV#1. LIL SIS LISA — YOU'RE THE GREATEST I LOVE YOU AND I WILL MISS YOU. CONGRATS TO MY BIG BRO CHARLIE THANKS FOR LISTENING TO ME ALL SUMMER AND FOR BEING THERE WHEN I NEEDED YOU. TO MY FAVORITE BIG BROTHER MARK ENJOY YOUR NEXT YEAR OR SO . . . YOU DESERVE ONLY THE BEST I'LL MISS YOU. TRIXIE YOU'VE BEEN MY BEST FRIEND FOR 4 YEARS NOW. THANKS FOR ALL THE MEMORIES AND GREAT TIME I'LL MISS THE FUN WE'VE HAD. NAPLES YOU DRIVE I'LL WATCH THE ROAD. NIGHTS IN TAMPS, MIDNIGHT TALKS AND SNACKS BUT WE STILL HAVE MORE TO COME. MARK, CHARLIE, SMURF AND KEVIN I HAD A BLAST DRIVING BACK TO FLORIDA. KEVIN THANK YOU FOR MAKING MY LAST TWO YEARS GREAT AND FOR BEING THERE FOR ME. I LOVE YOU — MOM, DAD, CARRIE, AND CHRIS THANKS FOR SUPPORTING ME THE LAST FOUR YEARS, I LOVE YOU AND TO COAKLY YOU'VE BEEN A GREAT FRIEND AND I'LL NEVER FORGET YOU AND TO THE REST OF MY FRIENDS THANKS FOR A GREAT FOUR YEARS JODY

SHERI E. ALBURY
RESTAURANT/HOTEL MANAGEMENT
NASSAU, BAHAMAS
"FIRST I WOULD LIKE TO THANK MY FAMILY, MY PARENTS FOR BELIEVING IN ME, EVEN WHEN I GAVE THEM MANY REASONS NOT TO. ALSO

I WOULD LIKE TO THANK MY BROTHER, NEIL, AND MY GRANDMOTHER. FINALLY, I WOULD LIKE TO THANK MY FRIENDS, WITHOUT THEM I KNOW I WOULD NOT HAVE SURVIVED. NALINI, SORRY I HAD TO LEAVE YOU HERE, BUT GOOD LUCK — I KNOW YOU CAN MAKE IT."

AMY ELIZABETH BARLOW
SOCIAL WORK
CHARTHAM, NEW JERSEY
THE MOST IMPORTANT THING I'VE LEARNED IS THAT LIFE IS SHORT. WE MUST LIVE LIFE TO ITS FULLEST, GIVING IT OUR BEST SHOT. THANKS TRI SIGMA FOR MANY FUN MEMORIES. I LOVE ALL OF YOU. PAM #1 LITTLE SIS YOU'RE THE GREATEST. MOM, DAD, KIM, AND BROOKE I LOVE YOU ALL VERY MUCH. THANKS FOR YOUR CONSTANT LOVE AND SUPPORT. THIS ISN'T GOODBYE, BUT SEE YA!!

JOANIE K. BEVINGTON
BUSINESS MANAGEMENT
WILTON, CONNECTICUT
"TO ALL MY SISTERS IN PHI THETA EPSILON/THETA PHI ALPHA, THANKS FOR THE BEST OF TIMES AND THE GREATEST LITTLE SIS/I WISH YOU THE BEST OF LUCK. I LOVE YOU ALL! MOM AND DAD, THANK YOU FOR YOUR SUPPORT — I LOVE YOU! ALLEN — THANK

YOU FOR STAYING BY MY SIDE — I LOVE YOU VERY MUCH! GOODBYE SAINT LEO!"

HOLLY C. BUTTURA
SPORTS MANAGEMENT
MONTPELIER, VERMONT
"FOLLOW YOUR DREAMS . . . IF YOU STUMBLE, DON'T STOP AND LOSE SIGHT OF YOUR GOAL, PRESS ON TO THE TOP. FOR ONLY ON THE TOP CAN WE SEE THE WHOLE VIEW . . . TODAY WE CAN LOOK BACK ON OUR LIVES AND GET A GLIMMERING OF WHY SOMETHING HAPPENED AND HOW IT FIT INTO THE LARGER MOSAIC OF OUR LIVES. AND THIS WILL CONTINUE TO BE TRUE FOR US. WE HAVE STUMBLED. WE WILL STUMBLE, AND WE LEARN ABOUT OURSELVES, ABOUT WHAT MAKES US STUMBLE AND ABOUT THE METHODS OF PICKING OURSELVES UP. LIFE IS A PROCESS, A LEARNING PROCESS THAT NEEDS THOSE STUMBLES TO INCREASE OUR AWARENESS OF THE STEPS WE NEED TO TAKE TO FIND OUR DREAM AT THE TOP. NONE OF US COULD REALIZE THE PART OUR STUMBLING PLAYED IN THE PAST. BUT NOW WE SEE. WHEN WE FALL, WE NEED TO TRUST THAT, AS BEFORE, OUR FALLS ARE "UP", NOT DOWN." — AMANDA BRADLEY '87 2ND FLOOR HENDERSON=ROSS AND SHAUN, LOVE 'YA. ANGIE, WHO LOST 1ST?! BARB, BACHELOR #1-5. ARE YOU SERIOUS? INNOCENT. NO MORE TOMATO PATCHES PLEASE! WATCH OUT FOR THOSE TELEPHONE POLES KIM! KIRT DON'T SAY IT! REMEMBER MALIBU? KATRINA, WHERE'S THE BOWLING PIN? I NEED A BLOODY MARY. SHE WORE YOUR WHAT?! MIDNIGHT RIDES FROM TAMPA IN THE VOLVO "CONVERTIBLE". MS. FASHION CONSULTANT . . . T.B. I LOVE THAT SWEATER! BARB, KIM, KIRT, NICKI BEST OF LUCK ALWAYS, LOVE YOU! MOM, DAD, LISA, ALL MY LOVE. THANKS FOR SUPPORTING ME. LET'S SEE WHAT'S NEXT!"

MICHELLE LYNN CAIN
THEATRE MINOR DANCE
CINCINNATI, OHIO
THANKS TO MY MOM FOR ALL OF YOUR LOVE AND SUPPORT. I HAVE MADE IT!! THANKS TO MR. HENRY FOR PUSHING ME TO DO MY BEST. I WILL NEVER FORGET YOU. TO ALL THE THEATRE AND DANCE MAJORS GOOD LUCK AND WORK TOGETHER. TO RES LIFE GOODBYE AND FIND SOMEONE ELSE TO ALL THE STUPID JOBS. CAROLINE CALM DOWN YOU'LL DO FINE. CATHY AND TAMMY I WILL MISS YOU. TO ALL MY FRIENDS FROM LEO HALL AND HENDERSON GOOD LUCK IN THE FUTURE I WILL ALWAYS REMEMBER THE GOOD TIMES. SAINT LEO HALL#1!! STUPID — ALWAYS BE YOURSELF YOU GO FURTHER, GOOD LUCK WITH T. DAN — IT IS MY OFFICE!!! DAVID — THANKS FOR ALWAYS BEING THERE WHEN I NEEDED YOU. I LOVE YOU AND WILL MISS NOT HAVING YOU TWO BUILDING OVER, AND I WILL MISS THE TEALMOBILE!!

VICTORIA CARAMBATOS
PRE-LAW
SPARTA, N.J.
TO MY SISTERS OF THETA PHI ALPHA, YOU GUYS ARE THE BEST. YOU MADE MY FOUR YEARS AT ST LEO VERY MEMORABLE. TO MY OLD ROOMIE K.P., THOSE TWO YEARS WERE FUN. TO A.A. AND L.S. WE HAD SOME GREAT TIMES. TO THE CLASS OF ALPHA DELTA, YOU ARE ALL VERY SPECIAL. TO A.M., T.K., AND M.P. HAVE A BLAST NEXT YEAR. TO J.B., ENJOY YOUR YEARS AT ST. LEO LIL' SIS'. TO M.H., WE FINALLY DID IT! THANK YOU FOR ALL

TRACY DUFFY

LUCY DUNCAN

DANIEL ECKERT

SUSAN E. ENGELS

ANJA FARQUHARSON

BILL FEEHAN

LEANNE FLAIG

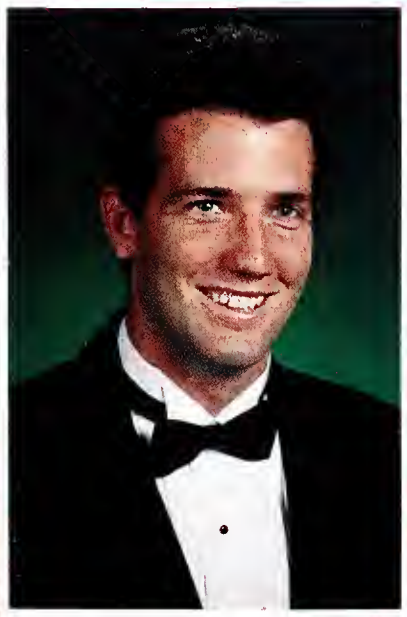

ROBERT GANDY

NICOLE GANT

CHRISTOPHER GAZARD

CHRISTINA GIBBS

DAVID GILPIN

OLGA GONZALEZ

LINCOLN GOMEZ

SUZEN MARIE GRIESHOP

TOM HALL

ANNITA HAJIEFTYCHIOU

CHARLES HERMAN

BRENDA HILLER

MELISSA HOMAN

RAYMOND JACKSON

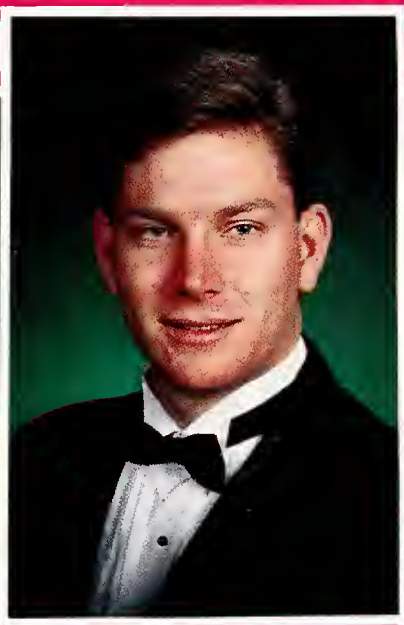

DAVID KAYE

JENNIFER KELLER

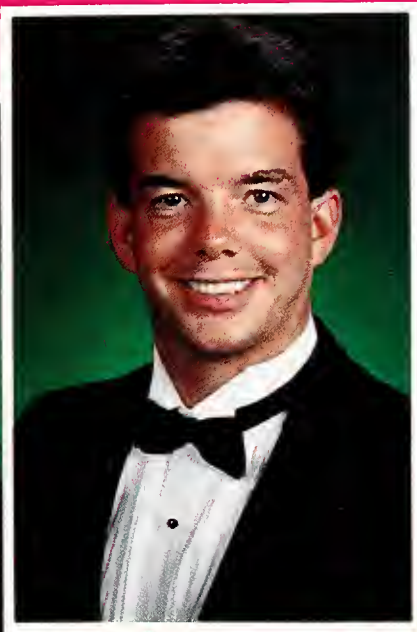

KEVIN P. KENNEDY

ANDREA MARIA KOVACS

WILLIAM LABARR

RENEE LACERENZA

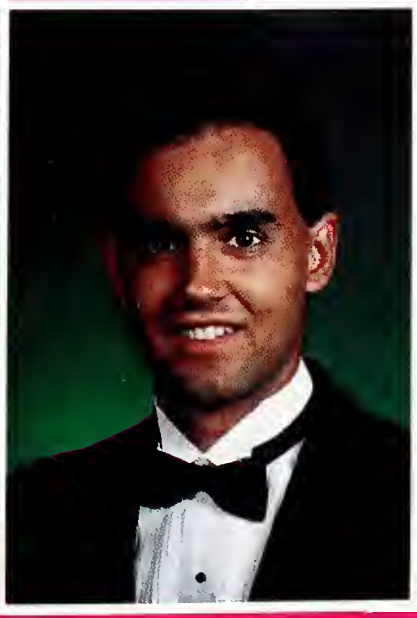

LAWRENCE LAVACCA

KIMBERLY LEITNER

WILLIAM LOPEZ

THE LONG TALKS AND GREAT TIMES. GOOD LUCK MELIS, I'LL MISS YOU. TO C.J.Z., YOU MADE MY YEARS AT SAINT LEO UNFORGETTABLE. I LOVE YOU ZIG! I WANT TO SAY A SPECIAL THANK YOU TO MY PARENTS. I NEVER THOUGHT I'D BE ABLE TO DO IT. THANK YOU FOR BELIEVING IN ME. YOU GAVE ME THE EXPERIENCE OF A LIFETIME, AND "YOU ARE THE WIND BENEATH MY WINGS." I LOVE YOU, MOM AND DAD."

BROOKE POSTE DEUTSCHER
COMPUTER INFORMATION SYSTEMS
FORT WORTH, TX
THANKS TO MY FAMILY FOR ALL YOUR HELP AND SUPPORT. A SPECIAL THANKS TO MY MOM FOR MAKING IT POSSIBLE FOR ME TO BE WHERE I AM TODAY — I LOVE YA! THANKS TO MY SORORITY FOR ALL THE MEMORIES WE SHARE. ALPHA LAMBDA #1! TO ALL MY SMOKING BUDDIES (AND YOU KNOW WHO YOU ARE), THANKS FOR ALL THE LAUGHTER. "YOU CAN'T ALWAYS GET WHAT YOU WANT, BUT IF YOU TRY SOMETIME, YOU JUST MIGHT GET WHAT YOU NEED."

ANJA B. FARGUHARSON
ENGLISH
NASSAU, BAHAMAS
SOME OF MY BEST YEARS WERE SPENT HERE AT SAINT LEO; MY MEMORIES SHALL NOT BE FORGOTTEN. I OFTEN WONDER IF THESE WILL BE LOOKED UPON AS THE EASIEST YEARS OF MY LIFE. BY GRADUATING I AM RIDING THE CREST OF A FROTHING COLOSSAL WAVE. WHO KNOWS WHETHER I WILL SINK WHEN THE WAVE, CRASHES OR LAND SAFELY AND FIRMLY ON THE SEASHORE OF MY DREAMS. IN ANY EVENT THE BEST PART WAS THE VOYAGE IT TOOK TO GET ME TO WHEREVER I AM GOING. I SHALL DO MY BEST TO "SAIL ON" AS LONG AS MY SHIP STAYS AFLOAT. TO MUM AND DAD — I LOVE YOU THANKS FOR ALL YOUR LOVE, TIME AND MONEY. TO FINN AND LIEF — WATERLOO AWAITS! TO GRANDMOTHER AND GRANDFATHER — I LOVE YOU. TO MY GOOD BUDDY VERNA L. WOLFF — "LUV YA COZ YA DECENT!" TO NISH AND TREV — C-YA AT HOME. TO ALL MY GOOD FRIENS AND PHI MU SISTERS — PARTY ON, DUDES!!! TO EVERYONE — PEACE, LOVE AND HAPPINESS, C-YAH!!

MARITZA DE LA FUENTE
MANAGEMENT
HAITI
THANKS TO EVERYBODY HERE IN LEO LAND FOR MAKING MY COLLEGE YEARS THE BEST. THANK YOU MS. COBB FOR YOUR SUPPORT. MR. ALLISON, THANKS FOR MAKING ME BE MY BEST. RICHARD, THANKS FOR KEEPING UP WITH ME IN THE COMPUTER LAB. PAT (A.K.A. SEXY), GOOD LUCK IN WHATEVER YOU DO, DON'T FORGET YOU HAVE A FRIEND IN HAITI SO PLEASE KEEP IN TOUCH, ANNA, BILL, KITTY, NALINI, HALF PINT, SHAUN SASHI, DEREK, ANTHONY, YOU GUYS ARE THE GREATEST. URBAN, YOU ARE ALRIGHT IN MY BOOK EVEN THOUGH WE DIDN'T GET ALONG. TO ALL TKE'S EVEN YOU FLETCH, GOOD LUCK. MATT, I DO NOT KNOW WHAT I WOULD HAVE DONE WITHOUT YOU, YOU ARE THE BEST. THANKS MOM, DAD, LINC, MATT, CONRAD, LIONEL, CAROLINE, I LOVE YOU ALL. OK BYE BYE!

DANIEL EDWARD ECKERT
ART
NEW PORT RICHEY, FLORIDA
I WISH TO THANK ALL MY FRIENDS FOR BEING THERE IN

THE GOOD TIMES AND THE BAD. THANKS TO MR. GEIGER FOR PUSHING ME TO DO MY BEST. THANKS TO BOBBI FOR ALL HER SUPPORT AND LAUGHTER WHEN I NEEDED IT. BOBBI YOU'RE THE BEST!! AND MOST IMPORTANT THANKS TO MOM FOR HER SUPPORT AND MONEY! WITHOUT BOTH I WOULDN'T HAVE BEEN ABLE TO MAKE IT THROUGH THESE PAST YEARS. I LOVE YOU, MOM!!

KATJA HAUSCHILD
BUSINESS ADM./MARKETING
DUSSELDORF, GERMANY
COGITO ERGO SUM! THE ROAD WAS LONG BUT I MADE IT. THE RIVER WAS DEEP BUT I SURVIVED IT. THE VALLEYS WERE LOW BUT I CLIMBED THEM AND NOW I'M THROUGH.

CHARLES P. HERMAN JR.
PRE-LAW AND POLITICAL SCIENCE/MINOR ENGLISH
BAYONNE, NEW JERSEY
THANKS MOM, DAD AND BARBARA FOR ALL OF YOUR LOVE AND SUPPORT. WITHOUT IT, I'D NEVER HAVE MADE IT. ALSO THANKS TO MY COUSIN MARK YOU'VE MADE THE PAST THREE YEARS A LOT OF FUN! AND NON-STOP LAUGHS. MS ALWAYS REMEMBER THE RECORDS BREAKERS EC AND KW. THANKS TO MY BROTHERS IN SIG EP AND MY SISTERS IN TRI-SIG AND THE QUAD — YOU ARE ALL THE BEST. SLV 55 REMEMBER TO ALWAYS TAKE A DEEP BREATH AND EAT BONBONS. GOODBYE TO THE QUAD — WE HAD A GREAT YEAR, DIDN'T WE? WORDS OF WISDOM TO ALL — IF YOU NEED A PARTY CALL SMURF AND BPD — D (I THINK MAYBE I'D LIKE TO BE MARIO). LIL' BRO/ROOMMATE MARC, IT'S BEEN FUN AND TAKE CARE OF

MY PORSCHE. DAVID P, SARA M. JULIE H. KEVIN K. AND EVERYBODY ELSE KEEP IN TOUCH. JODY IS SWELL ISN'T SHE/THAT'S ALL FOR NOW EXCEPT — BIP!!

MELISSA K. HOMAN
SPORTS MANAGEMENT
HOMIGUEROS, PUERTO RICO
TO MY SISTERS OF THETA PHI ALPHA #1 ALWAYS AND FOREVER, I LOVE YOU AND I'LL MISS YOU ALL, ROSE AND JEN H. KEEP THE TRADITION GOING. I LOVE YOU BOTH. JULIE 11:30 GOLDEN GIRLS, K.P. HANG IN THERE I'LL MISS YOU!! TINA YOU'RE A GREAT FRIEND, LET'S KEEP IN TOUCH! TO MY ROOMMATE J.J. LOTS OF MEMORIES TO CHERISH, I'LL MISS YOU ALL, TO MY SPTS. MNG. BUDDIES GOOD LUCK, I'LL MISS YOU ALL. ANNE — YOU HAVE A LOT GOING FOR YOU. I WISH YOU THE BEST! VICKI — SUMMER '93 CAN'T WAIT! THANKS FOR EVERYTHING, I'LL MISS YOU! MARK YOU ARE VERY SPECIAL TO ME, THANKS FOR 3 WONDERFUL YEARS, I LOVE YOU! AND TO THE TWO IMPORTANT PEOPLE IN MY LIFE, MY MOM AND DAD THANKS FOR ALL YOUR LOVE AND SUPPORT, I LOVE YOU BOTH VERY MUCH!!

RAYMOND JACKSON
HOTEL/RESTAURANT MANAGEMENT
WINTER HAVEN, FLORIDA
THANKS DAD, JCK AND EB THESE HAVE BEEN THE GREATEST YEARS OF MY LIFE.

NORMAN DAVID KAYE II
BUSINESS MANAGEMENT
DADE CITY, FLORIDA
WHAT THE HELL DO I DO NOW!?

ANDREA MARIA KOVAS
ELEMENTARY/EARLY CHILDHOOD EDUCATION

WILLIAM DAVID LABARR
BUSINESS ADM/COMPUTER INFORMATION SYSTEMS
SPRING HILL, FLORIDA

RENEE LACERENZA
ENGLISH
TO MY FAMILY THANK YOU FOR HELPING ME PURSUE MY ASPIRATIONS AND DREAMS. THE LOVE AND ENCOURAGEMENT YOU HAVE GIVEN HAS BEEN THE BEST GIFT OF ALL!! TO TRACI R., DAVID P., AMY B., ADM A., DARCIE R., DAN H., ROSE S., AND THETA PHI ALPHA: YOU GUYS ARE THE BEST! THANKS FOR THE MEMORIES OF A LIFETIME. I WILL TREASURE THEM ALWAYS!!!! THE WAY IS TO THE DESTRUCTIVE ELEMENT SUBMIT YOURSELF, AND WITH THE EXERTIONS OF YOUR HANDS AND FEET IN THE WATER MAKE THE DEEP, DEEP SEA KEEP YOU UP."

WILLIAM LOPEZ
CRIMINAL JUSTICE
MIAMI, FLORIDA
MOM, MA, RICHARD, JOHN, AND MARIA ELENZ THANKS

THOMAS LUSSIANO

SUSAN MACDONALD

KELLY MADDEN

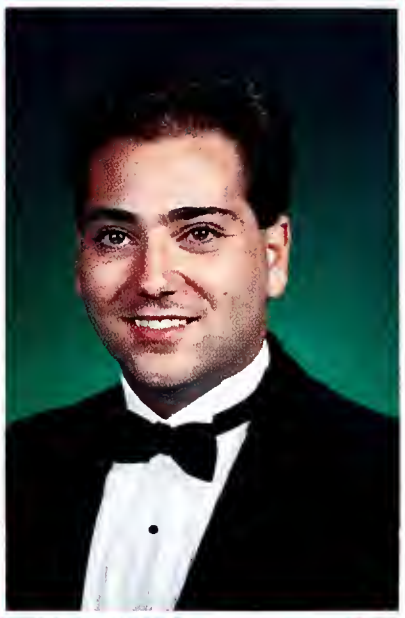

MICHAEL MALIZIA

FRANCES MARRETTA

ANGELIA MATHEWS

SARA MAURICIO

KEVIN MAUGHAN

LISA D. MCCOLGAN

CATHERINE MCEVOY

LINDA MCGRANTHAM

STACEY MILLS

KELLY ANN MILNER

ANNA LIZA MOLINA

PATRICIA MULLINS

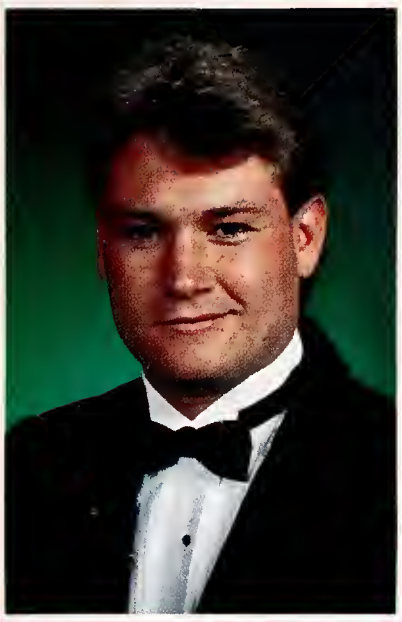

JOHN MURDAUGH

TONI ANN NOYES

JACK PAYNE

JACK PITT

GAIL PORTHER

DAVID POWERS

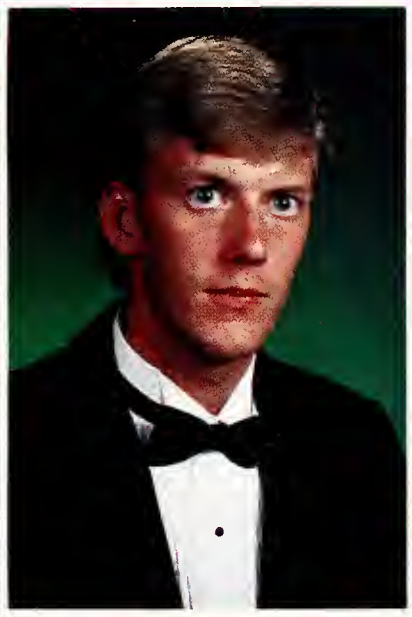

DAVID PRELLER

DARCIE RIOUX

JAMIE SANCHEZ

JENNIFER SANDUSKY

CARLOS SANTIAGO

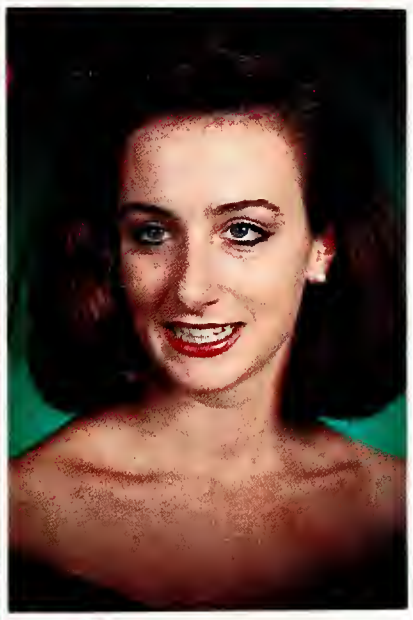

ALLISON SEABURN

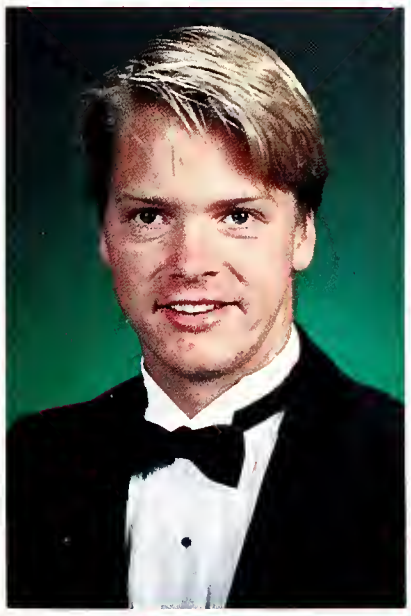

RICHARD SEAVER

MARC SERRA

JOYCE SHAW

FOR THE SUPPORT. SULLY, NERD AND THE REST OF MY BROTHERS IN KO/SAE, LUV YOU GUYS 4-EVER. TO TAI DOMMINATION: APLA CLASS, 1991 FOOTBALL CHAMPS, 1992 FOOTBALL CHAMPS, TOTALLY UNTOUCHABLE, THE FOUR HORSEMEN, TIKI BAR, MARDI GRAS (RICH 15 YEARS IN A ROW!) AND AGAIN I LOVE YOU MOM!!

LISA DIANE McCOLGAN
THEATRE
HINGHAM, MASSACHUSETTS
" . . . AND IF I SEEM A LITTLE STRANGE, WELL THAT'S BECAUSE I AM." THE SMITHS. MANY THANKS TO THE HUMANITIES DEPARTMENT — A GEM BLATANTLY IGNORED BY THE FENCE BUILDERS AND TREE-WHACKERS. I HAVE LEARNED SO MUCH FROM YOU . . . I WILL REMEMBER YOU ALWAYS. MY FRIENDS: WE'RE ALWAYS HUGGING EACH OTHER WITH LITTLE PROVOCATION, AND WE WEAR EACH OTHER'S CLOTHES. KD, DP, AND CG — I COULD NOT HAVE DONE IT WITHOUT YOU . . . MY FAMILY — THANKS FOR LETTIN' ME FLY, I LOVE YOU. 24-HOUR CONVENIENCE STORE ARE KEY . . . FLANNERY O'CONNOR IS KING. AMNESTY INTERNATIONAL. OATMEAL CREAM PIES. 'MAVIS C'MON OUT HERE AND SEE HOW THESE KIDS ARE DRESSED . . . " LOVE SHACK, BABY!!! SILENCE IS INDICATIVE OF APPROVAL — MAKE YOUR VOICE HEARD. BONA FORTUNA TIBI. HURRAH WE ARE ALL FREE NOW . . .

CATHERINE McEVOY
PHYSICAL EDUCATION — TEACHING
QUEENS, NEW YORK
THANKS MOM AND POP FOR SENDING ME SO FAR AWAY! IT WAS WORTH IT. SO LONG TO ALL MY FRIENDS. CARLOS AND ½ PINT — "I'M A LITTLE VEKLEMPT — YOU GUYS WILL ALWAYS LOOK LIKE BUTTER!" TO MY FAVORITE FIGHTERS MARITZA AND MATT — THANKS! TO ALL THE GUYS IN TKE — I'LL MISS YOU. AND TO BILL — WELL, YOU KNOW . . .

MICHAEL N. MALIZIA
ART/MARKETING
MIDDLETOWN, NEW JERSEY
I FIND IT SO HARD TO PUT INTO WRITING MY FEELINGS ABOUT THE PAST FOUR YEARS. I HAVE HAD THE "BEST FOUR YEARS OF MY LIFE." WHEN I FIRST CAME HERE. I WAS SHY KNEW ONLY TWO PEOPLE FROM MY HOMETOWN. YET WE WERE NOT GOING TO BE CLOSE. THE FACT WAS WE WANTED TO MEET NEW PEOPLE. THAT WE DID. I WAS INTRODUCED TO A SENIOR THAT FIRST MONTH OF SCHOOL. HER NAME WAS BARBARA ANN KIRK. SHE GOT ME INVOLVED IN EVERYTHING. I MUST THANK HER FOR EVERYTHING SHE DID. SHE MADE ME GET INVOLVED WITH ALMOST EVERY ORGANIZATION POSSIBLE. I WOULD ALSO LIKE TO THANK MY CLOSEST FRIENDS AND FAMILY. ALSO MY FRATERNITY (TKE) AND MY SORORITY (EEE). WE HAVE ALL EXPERIENCED A LOT OF GOOD TIMES AND BAD TIMES. THIS WILL MAKE US STRONGER IN THE FUTURE. LIKE THE OLD QUOTE SAYS "FRIENDS YOU MEET IN COLLEGE ARE YOUR FRIENDS FOR LIFE." I'LL MISS THEM MOST AND THE CLOSENESS OF THE SAINT LEO COLLEGE FAMILY THAT WE ALL ARE PART OF.

SARA MAURICIO
PSYCHOLOGY
MIAMI, FLORIDA
HERE'S TO 4 YEARS THAT HAVE BEEN THE MOST MEMORABLE ONES OF MY LIFE. IF I COULD ONLY STAY A LITTLE LONGER! I WILL MISS YOU ALL — ESPECIALLY THOSE WHOM I HAVE BEEN CLOSEST TO ALPHA

LAMBDA WE'LL ALWAYS BE THE TOPS! TO MY BEST FRIEND WENDY WHO I'VE KNOWN FOR ONLY 2 MONTHS — YOU ARE "UNFORGETTABLE." JCK FOREVER FRIENDS? YOU WISH! LIL SIS DEBBIE YOU'RE DE-DEFINITELY THE BEST SHISHKA-BOB. BETTY DO YOU WANNA BE RELATED? BROOKE DON'T FORGET OUR BUDDY SYSTEM. TO MY SISTER IN DELTA/SIGMA AND SIGMA PHI EPSILON THE BONDAGE HAS BEEN FABULOUS! CONTINUE TO BE #1 ALWAYS STRIVE FOR EXCELLENCE. GOD BLESS YOU ALL. LASTLY BUT MOST IMPORTANTLY THANKS MOM AN DAD FOR SUPPORTING AND BELIEVING IN ME LIKE YOU DID. I PROVED MYSELF, BUT IT WOULD HAVE BEEN IMPOSSIBLE WITHOUT YOU!

KELLY ANN MILNER
PSYCHOLOGY/DANCE
TAMPA, FLORIDA
THANK YOU MOM AND DAD FOR ALL YOUR SUPPORT. I CAN'T BELIEVE I FINALLY MADE IT. I'D ALSO LIKE TO THANK ALL THE MEMBERS OF THE PSYCHOLOGY CLUB FOR HELP AND SUPPORT WHEN TIMES WERE TOUGH. THANKS TO THE BRYANS FOR HELPING ME GET THROUGH WITH A DOUBLE MAJOR. GOOD LUCK TO ALL THE DANCE AND PSYCHOLOGY MAJORS. I HOPE YOU HAVE AS MUCH FUN AS I DID.

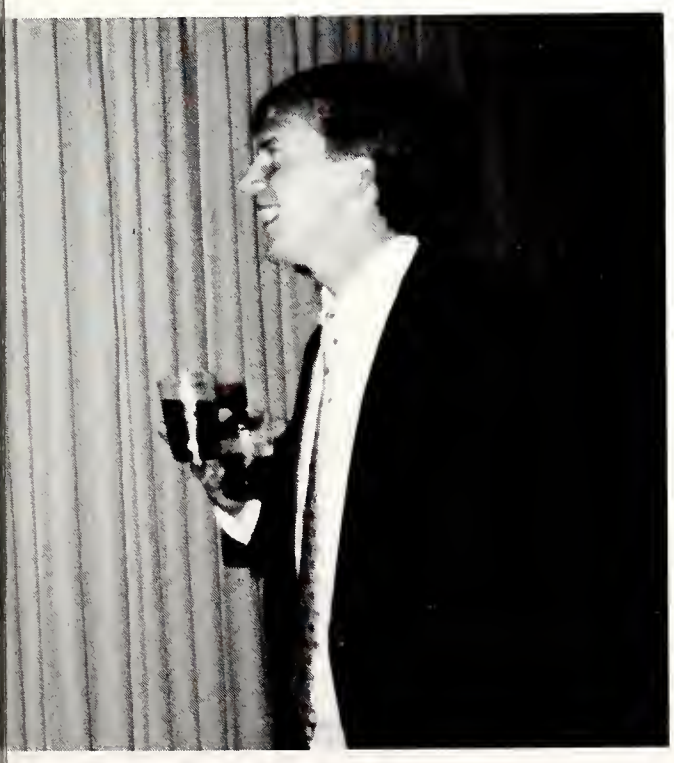

ANNA LIZA L. MOLINA
MANAGEMENT AND ACCOUNTING
LEESBURG, FLORIDA
"THERE ARE MORE IMPORTANT THINGS IN LIFE THAN A LITTLE MONEY, AND ONE OF THEM IS A LOT OF MONEY." THANKS MOM, DAD, JEN, AND ALAN FOR ALL THE SUPPORT AND LOVE YOU HAVE GIVEN ME. THANKS TO ALL MY FRIENDS WHO REALLY CARED AND REALLY KNEW ME FOR WHO I WAS. TO THE BROTHERS OF TAU KAPPA EPSILON — THANK YOU FOR MAKING LEO THE BEST FOUR YEARS OF MY LIFE — I LOVE YOU GUYS! DELTA PLEDGE CLASS RULES, DR. ARNOLD, MR. HARRIS, AND MR. WILSON THANKS FOR BEING A FRIEND AS WELL AS A TEACHER. PATRICK "I DON'T KNOW — WHAT ARE WE GOING TO DO?" THANKS FOR ALWAYS BEING THERE FOR ME AND I MEAN ALWAYS. MARITZA — WE'LL FIND OUR MEN. TRACY D. AND KITTY M. THANKS FOR THE GOOD TIMES, PEP TALKS AND MAKING MEALS SO SPECIAL. JEN P. WHAT CAN I SAY? GOOD JOB HOOK UP! I LOVE YOU AND YOU'LL BE IN MY HEART FOREVER. WHAT YOU DON'T KNOW WON'T HURT YOU. REMEMBER THE PIKE, MAKO'S AND DENNIS THE MENANCE! ANTHONY — DON'T BE GAY! TOO BAD IT TOOK SO LONG? REMEMBER SOCO AND THE BEACH IN DAYTONA. POOKIE-BUTT (YOU KNOW WHO YOU ARE) I LOVE YOU — I'M SORRY I CAN'T HELP IT — I WILL ALWAYS LOVE YOU. THANKS FOR THE TWO YEARS OF MEMORIES THAT WILL LAST FOREVER.

TRACI FAITH RAULERSON
PSYCHOLOGY/SOCIOLOGY MINOR
SANIBEL, FLORIDA
I'VE ENJOYED MY YEARS AT SAINT LEO AND WILL MISS IT DEARLY WHEN I'M GONE. TO STEVE I'D LIKE TO SAY "I LOVE YOU." GOOD LUCK AS YOU FINISH SCHOOL, HANG IN

THERE. I HOPE I WILL REMAIN A SPECIAL PART OF YOUR LIFE. WHAT CAN I SAY THETA PHI? PSI THETA EPSILON/THETA PHI ALPHA, YOU'VE MADE MY COLLEGE EXPERIENCE COMPLETE AND I LOVE YOU ALL!! I WISH YOU ONLY THE BEST IN THE FUTURE. ALPHA DELTA, WHENEVER I HEAR "BACK TO LIFE" I WILL REMEMBER OUR FAMOUS PLEDGING MOTTO, "IN ONE EAR AND OUT THE OTHER." YOU GUYS ARE THE BEST PLEDGE SISTERS I COULD HAVE HOPED FOR! ANN-MARGRET YOU ARE A TERRIFIC PERSON AND A WONDERFUL LITTLE SISTER, THANK YOU! I WISH YOU THE BEST NEXT YEAR AND ALWAYS. RENEE, DARCIE, DAN AND AMY — YOU'VE BEEN GREAT FRIENDS. I HOPE THE FUTURE FINDS YOU HAPPY! FINALLY, I'D LIKE TO SAY THANKS TO SIG EP. IT WAS AN HONOR TO BE YOUR

DAVID SHERMAN

LAUREN SNYDER

JOHN SPINAZZOLA

TINA STANBACH

CHESTER STONE

BETH SYLVIA

ROGER TAMBORLANE

WILLIAM QUIGLEY

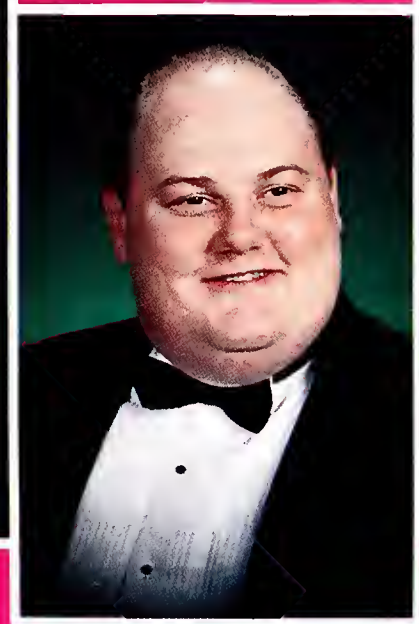

RALPH RAFUSE

TRACI RAULERSON

EILEEN REA

JOHN REDDICK

ERIN REILLEY

KELLY RICE

PATRICIA TANG

JACINTA THOMPSON

KIMBERLY THOMPSON

KELLY TRIMBLE

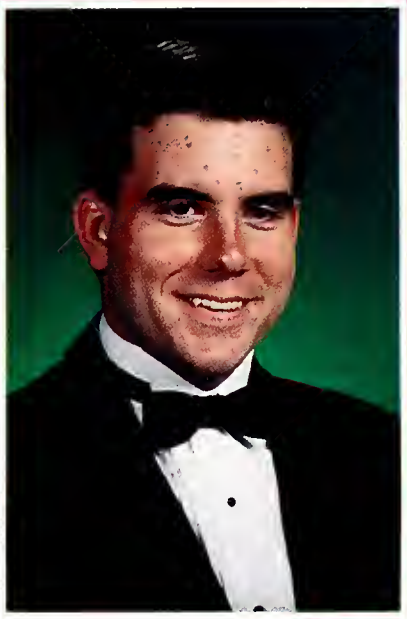

TODD TRUMPORE

PATRICK TURNER

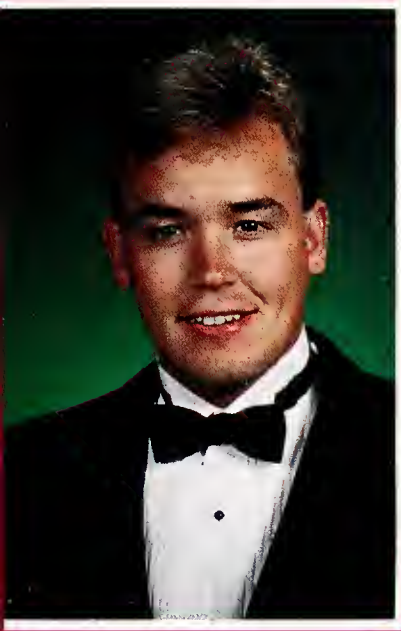

PETER VAN DYKE

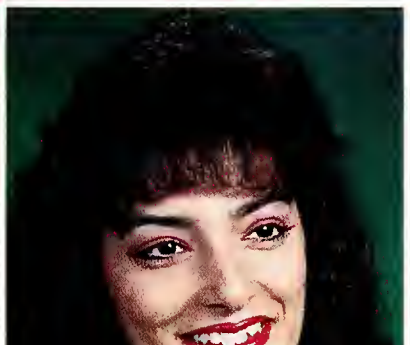

CLARA VERRELLI

CHARLENE VOGHT

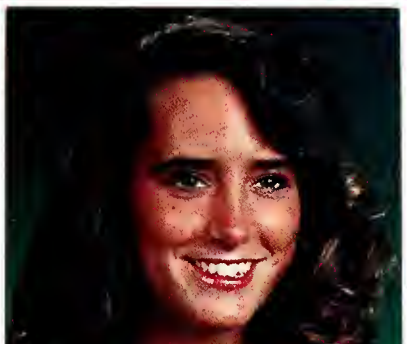

STACY VORAS

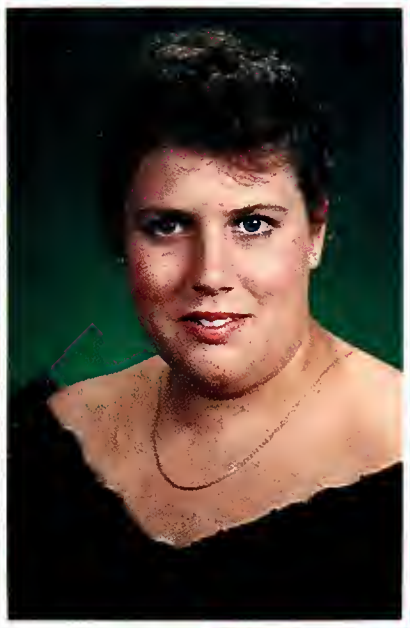

KIM MARIA WAGNER

LAUREN WALKER

GLORIA WASHINGTON

JASON WEIR

KIM WINKLER

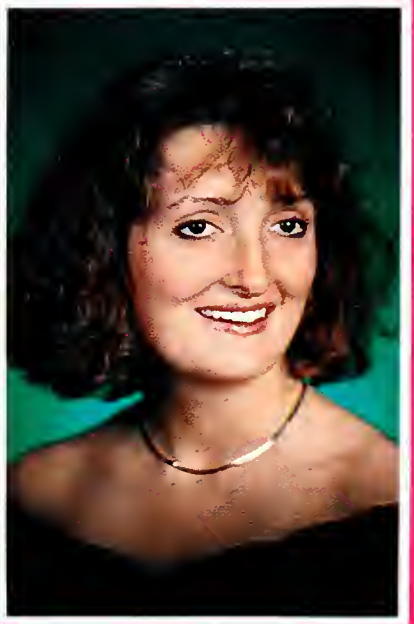

ERIN WOLFE

LITTLE SISTER! THANK YOU MOM FOR MAKING THIS POSSIBLE. GOOD-BYE SAINT LEO.

ERIN C. REILLEY
BUSINESS ADM./MANAGEMENT
BRICK, NEW JERSEY
THINK! THINK! THINK! NOT BEFORE YOU COME TO GET THE PEANUT BUTTER. THANKS TO ALL THE AOTT AND PANDA HUGS.

DARCIE A. RIOUX
PSYCHOLOGY
LABELLE, FLORIDA
FIRST AND FOREMOST I'D LIKE TO THANK MY FAMILY FOR ALL THE INFINITE LOVE, SUPPORT AND ENCOURAGEMENT THROUGHOUT MY YEARS AT SAINT LEO. I COULD HAVE NEVER DONE ANY OF THIS WITHOUT YOU GUYS. A SPECIAL THANKS TO MY BIG BROTHER, WE'VE BOTH FINALLY MADE IT YOU'RE THE BEST!! TO ALL MY FRIENDS IN LEOLAND, I'LL NEVER FORGET ALL THE MEMORIES; YOU BETTER NOT ESPECIALLY TRACI, RENEE, TINA, MARK, BROOKE, SARA, AND TO DAN I'LL NEVER SAY GOODBYE! TO ALL MY PROFESSORS THANK YOU FOR TAKING TIME AND ESPECIALLY TO DR. NANCY GUNTER — THANK YOU FOR BELIEVING IN ME EVEN IN THOSE TIMES I DIDN'T BELIEVE IN MYSELF — I'LL ALWAYS BE GRATEFUL!! GOOD LUCK TO EVERYONE AND ALWAYS REMEMBER PEACE, LOVE AND HAPPINESS MAKES THE WORLD A BRIGHTER PLACE. GRATEFUL!!

JAIME SANCHEZ
BUSINESS ADM/MARKETING
LIMA, PERU
THANKS TO GOD, IVITA, LOS CRIOLLOS AND ALSO MY FAMILY.

JENNIFER "PETTI" SANDUSKY
BUSINESS MANAGEMENT
HOLLYWOOD, FLORIDA
MY COLLEGE YEARS HAVE FILLED MY LIFE WITH MANY MEMORIES: FROM PLEDGING, SISTER/BROTHERHOOD, NATIONALS, FORMALS, SOCIALS, THE TOWER, MUD SLIDING, FISHIES, BP GROUP, FIRST UNION CANISTER, RALPH'S, TO GRADUATION. IT'S ALL BEEN A BLAST!! TO ALL MY SISTERS OF DELTA PHI DELTA, ALICE, TRACEY, AND MIKE IT'S BEEN LOTS OF FUN. AND TO MY OLD SIGMA BETA BROTHERS IT WAS WONDERFUL TO BE HONORED AS YOUR 1ST LITTLE SISTER, THANKS! AND MOST IMPORTANTLY, THANKS TO MY FAMILY AND DAVE FOR ALL THEIR LOVE AND SUPPORT!!!

JOYCE P. SHAW
BUSINESS ADM-FINANCE
GEORGE TOWN, GRAND CAYMAN B.W.I.
IF YOU BELIEVE IN YOURSELF, YOU WILL SUCCEED IN WHATEVER YOU SET OUT TO ACHIEVE, AND IN ORDER TO SUCCEED, YOU SHOULD FOLLOW THE THREE D'S: DESIRE DETERMINATION AND DISCIPLINE. A SPECIAL THANKS TO MY FAMILY, TEACHERS AND FRIENDS FOR HELPING ME REACH THIS MILESTONE. A VERY SPECIAL THANKS TO THE MOST INFLUENTIAL PERSON IN MY LIFE MY MOTHER RUTH SHAW, WHO PASSED AWAY BEFORE I SUCCESSFULLY COMPLETED MY COLLEGE CAREER. GOODLUCK TO ALL MY FRIENDS WHOM I LEAVE BE-

HIND.

TINA STANBACK
ART
WATCHING, NEW JERSEY
TO MY SISTERS OF THETA PHI ALPHA, WHAT MORE THAN THE OBVIOUS, YOU'VE THE GREATEST AND I LOVE YOU FOREVER. K.P. OUR YEAR TOGETHER IN EP WAS DEFINITELY AN EXPERIENCE. HANG TOUGH IT'S ALMOST OVER. TO J.J. YO, YO YOU DO ME A FAVOR? NEVER FORGET THE GREAT MEMORIES AND KEEP IN TOUCH. VICKI, FOUR YEARS TOGETHER WITH A GREAT FRIENDSHIP IS SOMETHING SPECIAL. KEEP YOUR CHIN UP

AND GOODLUCK. TO M.H. YOU'VE BEEN THERE FOR ME WHEN YOU WERE NEEDED THE MOST AND I THANK YOU. I'LL ALWAYS REMEMBER THE LAUGHTER AND THE TEARS, YOU DESERVE THE BEST, GOOD LUCK. BRETT, HOW CAN I BEGIN TO EXPLAIN MY FEELINGS FOR YOU. YOU'VE BEEN NOTHING TO ME BUT WON-

DERFUL. I LOVE YOU ALWAYS AND FOREVER. TO MY MOM AND DAD YOU'VE BEEN THE TWO BIGGEST INFLUENCES THROUGHOUT MY LIFE. I COULD NEVER HAVE DONE IT WITHOUT YOU. THANK YOU FROM THE BOTTOM OF MY HEART. I LOVE YOU BOTH, DONNA TOO!

KIMBERLY THOMPSON
PSYCHOLOGY
ROCKPORT, MASSACHUSETTS
DO NOT BE FOOLED INTO THINKING THAT IF YOU COULD JUST SOLVE TODAY'S PROBLEMS AND GET THROUGH TODAY'S HEARTACHE THAT NEXT WEEK WILL BE SMOOTH SAILING AND YOU CAN JUST ENJOY LIFE. ENJOY LIFE WITH AND THROUGH TODAY'S PROBLEMS AND TODAY'S HEARTACHE. NEXT WEEK WILL BRING WITH IT IT'S OWN SHARE OF PROBLEMS AND HEARTACHE. PLEASE KNOW THAT IN ANY SITUATION THERE IS GOOD. LOOK FOR IT, FIND IT AND GIVE IT A LIFE OF IT'S OWN: LOVE CAN BE THE SOLUTION TO ANY PROBLEMS. WHEN ALL ELSE FAILS, WHAT IS LEFT BUT LOVE? ITS POWER WILL SURPRISE YOU. DELIGHT IN IT, SHARE IT, SPREAD IT AROUND. CASEY, BROOKS DRIVING DOWN WITH KT2, RODERICK213 —

NEED I SAY MORE? SAINT ED'S WITH KA, TEXACO BREAKFAST WITH A TALL GLASS OF HYDROGEN PEROXIDE, TELEPHONE POLLS WITH HB FEB 2, 91 — OH WHAT A NIGHT, SPRING BREAK 91 T-SHIRTS AND CHUG-A-LUG WITH BD AND KT2 AEROBICS, STRUGGLING WITH DW "COMING

OUT" WITH KD I LOVE YA BABE, MY CAKES SIDS AT 4 A.M. WITH KD WALKS WITH NI ENDLESS "VOLVEY" BREAKDOWNS, WISHING WE WERE ANYWHERE WITH JA AND NI, THANK YOU ALL MY FRIENDS AND ESPECIALLY MOM AND

DAD I OWE IT ALL TO YOU. I WOULDN'T BE ME WITHOUT YOU!! MWA

JACINTA THOMPSON
PUBLIC ADMINISTRATION
NASSAU, BAHAMAS
I WOULD LIKE TO THANK MY FAMILY AND FRIENDS FOR BEING SO SUPPORTIVE DURING MY FOUR YEARS HERE AT SAINT LEO. A SPECIAL THANKS TO MY MOTHER AND MY TWO BEST FRIENDS PATTI AND PAU-

LETTE. TO ALL OF MY FRIENDS THAT I AM LEAVING BEHIND ESPECIALLY THE CARIBBEAN STUDENTS, MAKE THE BEST OUT OF YOUR COLLEGE DAYS AND MAKE THIS EXPERIENCE ONE THAT YOU CAN LOOK BACK AND SAY THAT YOU ARE THANKFUL FOR AND ENJOYED AS I NOW CAN SAY. TO SLISA KEEP THE SPIRIT ALIVE.

CHARLENE D. VOGT
ENGLISH/WRITING
BROOKSVILLE, FLORIDA
"IT WAS A LONG HARD ROAD BUT I DID IT!"

STACY VORAS
ELEMENTARY/SPECIAL EDUCATION
CHICAGO, ILLINOIS
THIS IS MY WISH FOR THE 1992 SENIOR CLASS AND ALL MY FRIENDS AT SAINT LEO COLLEGE: MAY YOU FIND WHAT YOU WANT IN LIFE, KNOW IT WHEN YOU SEE IT, HAVE THE GOOD FORTUNE TO GET — AND KEEP IT! I'M THANKFUL FOR THE SUPPORT I'VE ALWAYS HAD FROM MY FAMILY; FOR THE GREAT TIMES I'VE SHARED WITH MY DELTA AND SIGMA SISTERS, TKE BROTHERS AND FAITHFUL FRIENDS. THANK YOU TO ALL THE EDUCATION PROFESSORS WHO HAVE TAUGHT ME TO BE THE BEST TEACHER I CAN BE. NDB — I LOVE YOU VERY MUCH, AND I HOPE TO SEE YOU IN THE FUTURE . . . CH9042+SLV55 HEY WHERE'S MY BRACELET? BIP! FRANK RIZZO! EH? ALL YOU JERKIES IN THE QUAD — I'LL MISS YOU!! HEY SHECKIE ARE YOU GRADUATING YET? IF NOT LET'S PARTY, LOVE AMELIA AIN'T NO MOUNTAIN

HIGH ENOUGH . . . BIRDO, YOU WANT TO TAKE A CRUISE TO JAMAICA MAN?

LAUREN E. WALKER
SPORTS MANAGEMENT
BRONX, NEW YORK
"WHEN YOU NOURISH YOUR BODY, MIND, AND SPIRIT EACH DAY YOU ACHIEVE BALANCE IN YOUR LIFE. — SUSAN L. TAYLOR, EDITOR-IN CHIEF OF ESSENCE MAGAZINE" THERE ARE MANY MEMORIES THAT I HAVE OF THIS SCHOOL. I COULD FILL UP THIS YEARBOOK!! I WILL ALWAYS REMEMBER: PLEDGING, 2ND FLOOR SNYDER, BAHAMAS, ROADTRIPS, GETTING IN TROUBLE, ALL MY SPRING BREAKS, ANJA-KRISTI, MELISSA (MY ROOMMATES) SOCIALS, THE HOMEBOYS IN SPORTS MANAGEMENT CLASS, THE X-CELLENT CHRISTMAS FORMALS, ROLLING PENNIES, ROCK THE ROOF RODERICK PARTIES, A PHI A, TENNIS, COLD HAWAIIAN PUNCH, THE PSYCHOTIC 1ST FLOOR HENDERSON, LOFT PARTIES, REGGAE PARTIES IN TAMPA, RALPHS, RUBY TUESDAYS, SLEEPING AND EATING ALL THE TIME, THE BOYS OF BETA, KO, LAMBDA, AND SIG EP — YOU KNOW WHO YOU ARE, AUDREY (MY SISTER, FRIEND, PARTNER IN CRIME) IOE/OIA SORORITY SISTERS YOU HAVE

GIVEN ME SOME OF THE GREATEST MEMORIES. I HOPE THAT AS THE SORORITY GROWS EACH OF YOU CAN GRADUATE HAVING ALSO THE GOOD, BAD, CRAZY, AND TOTALLY OUT OF CONTROL MEMORIES THAT I HAVE PEACE, SOUL AND SISTERHOOD — JUMPIN JACK CRACK" YO! YO! WHATEVER'S CLEVER, CHILLIN'IN, KEEP YOUR HEADS OUT OF THE BOTTLE." MOMMY AND DADDY THANKS FOR GIVING ME THE OPPORTUNITY TO PURSUE AN EDUCATION. I'M SURE IT WAS FOUR YEARS OF MILLIONS OF HEADACHES!!! YOUR LOVE AND SUPPORT WERE ALWAYS THERE FOR ME. THANKS FOR BEING THE BEST PARENTS IN THE WHOLE WORLD!! I LOVE YOU AND WILL ALWAYS BE YOUR BABY GIRL!" WE MUST HAVE OUR TOTAL WELL-BEING OUR FIRST PRIORITY WITHOUT APOLOGY OR HESITATION — SUSAN L. TAYLOR ESSENCE MAGAZINE." PEACE!!

JASON WEIR
BUSINESS ADM.
EXUMA, BAHAMAS

"SPECIAL THANKS GOES OUT TO MY PARENTS FOR ALL THE FINANCIAL SUPPORT AND TO MY EDUCATORS FOR THIS ENRICHING EXPERIENCE. TO ALL MY FRIENDS, YOU WILL ALL BE MISSED. I COULDN'T WAIT TO GO, BUT NOW I DON'T WANT TO LEAVE."

KIMBERLY WINKLER
PSYCHOLOGY
TAMPA, FLORIDA

SO ITS OVER . . . THE PAST THREE AND A HALF YEARS AT SAINT LEO HAVE BEEN UNFORGETTABLE. I WOULD LIKE TO SAY "THANKS" TO DR. GUNTER AND DR. BRYAN FOR MY WONDERFUL EDUCATION IN THE PSYCHOLOGY DEPARTMENT, AND FOR CARING ABOUT ME NOT ONLY AS A STUDENT BUT AS A PERSON, THE RESIDENTIAL LIFE AND STUDENT AFFAIRS STAFF HAS BEEN A BIG PART OF MY LIFE HERE AND I WANT TO SAY ONE BIG "THANKS" AND "GOODBYE" TO THEM. AND TO ALL THE OLD RA'S, HAVE FUN NEXT YEAR. TO ALL PHI MU SISTERS, GOOD LUCK NEXT YEAR. REMEMBER TO KEEP YOUR HEARTS IN IT AND EVERYTHING WILL WORK OUT! I LOVE YOU GUYS AND I'LL MISS YOU! YOU ARE THE BEST!! AND LAST BUT NOT LEAST . . . FIRST TO SABRINA, WELL WE'LL JUST CLOSE MY BEDROOM DOOR WHEN WE HAVE COMPANY AND I PROMISE I WON'T BREAK DOWN AND START CRYING ON THE FLOOR. AND TO GLENN I WON'T EVER FORGET THIS SEMESTER. THE TWO OF YOU ARE THE MY BEST FRIENDS, AND I LOVE YOU BOTH! TAKE CARE EVERYONE . . . IT REALLY WAS UNFORGETTABLE!

JUNIORS

Intensity sets in because the race to the end is drawing near. Suddenly, the college catalog grasps the interest of the juniors, as they begin to calculate the amount of credits that should have been and must be accomplished. Those who were keeping themselves on track with their major requirements are suffering from less anxiety, but nevertheless, the mental stress inflicted by those upper level courses succeeds in distorting pleasant facial expressions. Instead, frustration and fatigue takes its temporary toll.

Juniors now possess a mentality synonymous with that of seniors, in that, they are very concerned about their career opportunities, and they begin to question whether or not the major they chose is what they really want as far as utilizing their abilities, thus enabling them to be successful. However, aside from the confusion and uncertainty, juniors are on their way to self-actualization as they get ready to move on to the last rung on the college ladder.

LINDA ADAMS
ADAM ALBRIGHT
KRISTINE ALLYN

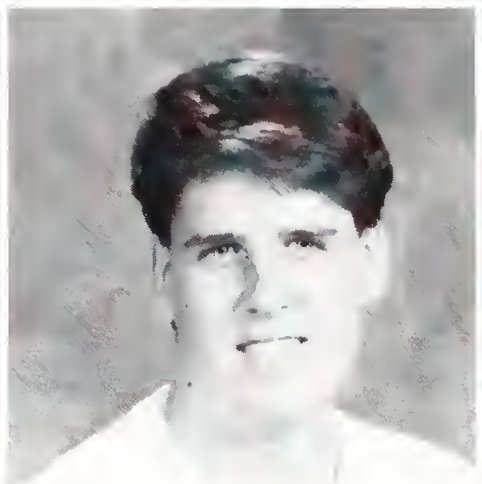

KARIN BAER
NICK BAIG
BRANDON BAYER

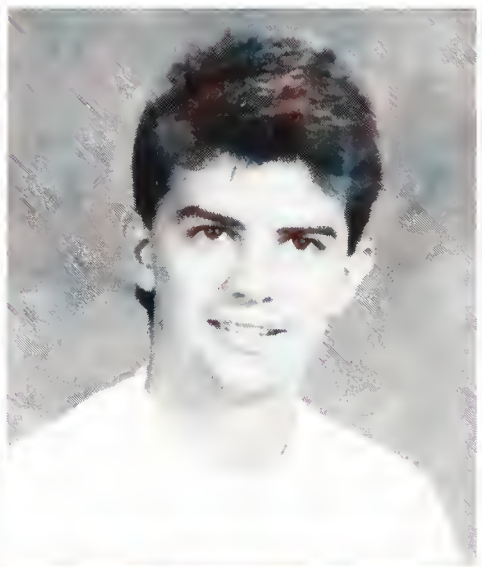
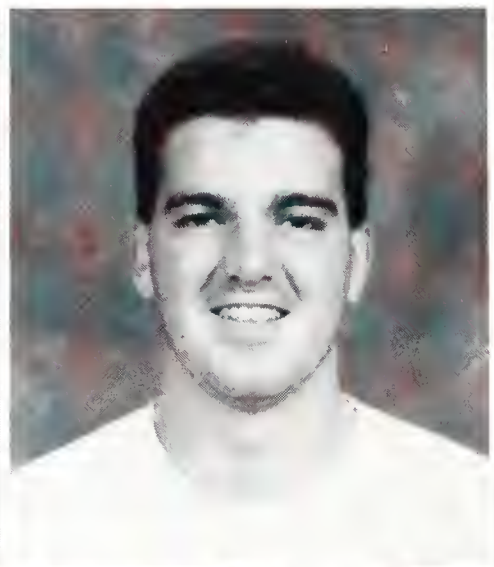

DAN BELLINO
TIM BENOIST
MATTHEW BIETY

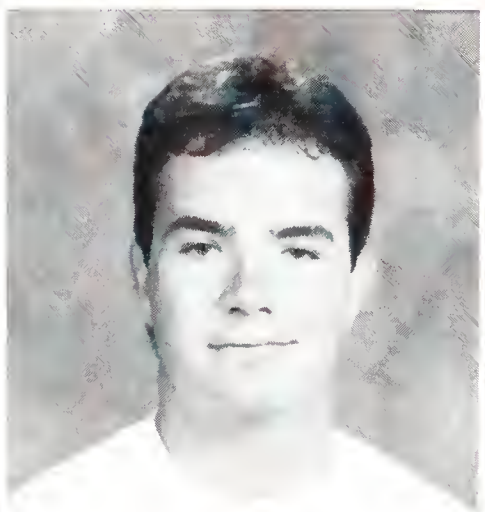

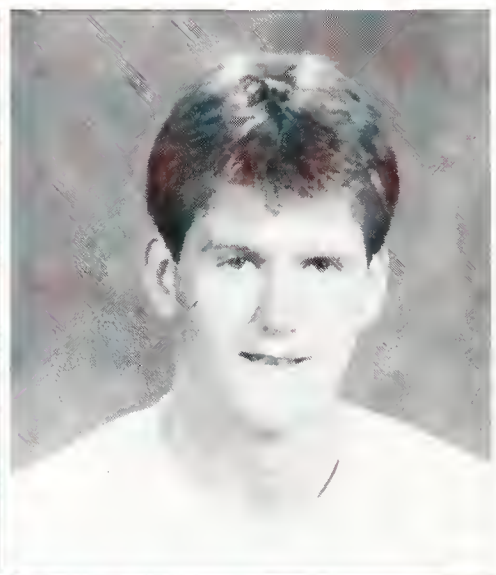

PATRICIA BIRES
MICHAEL BLANKENHEIM
ANN BLUM

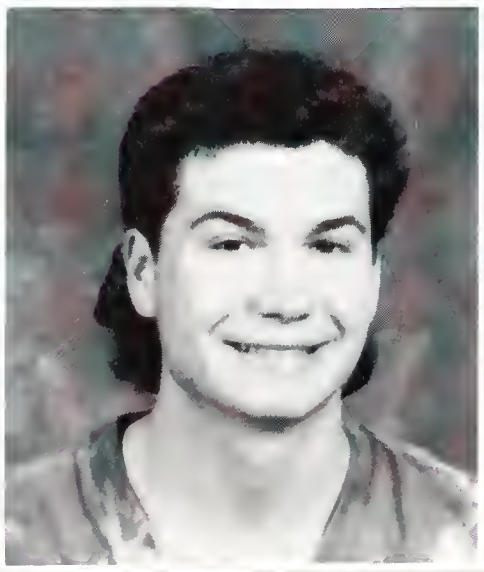

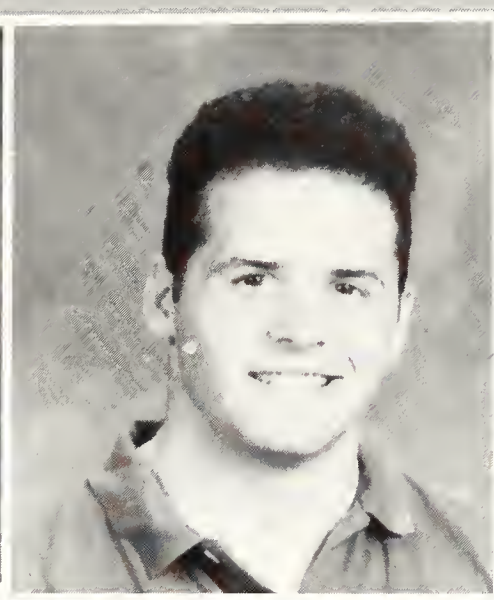
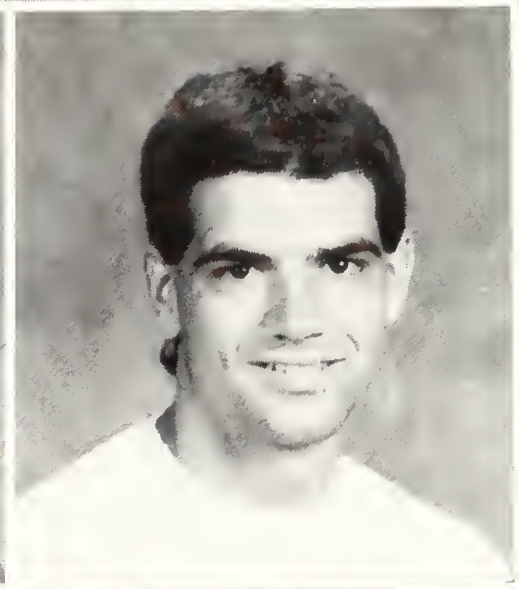

LISA BONADONNA
MARC BORIOSI
ERIC BOTELHO

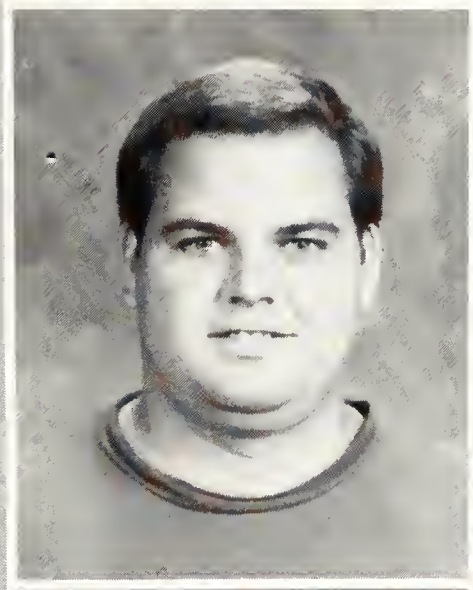
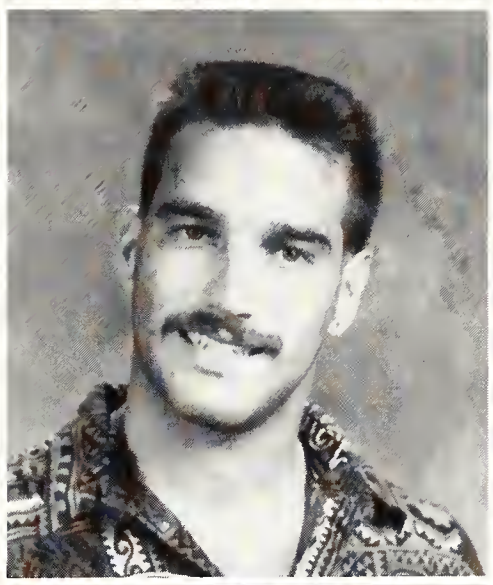
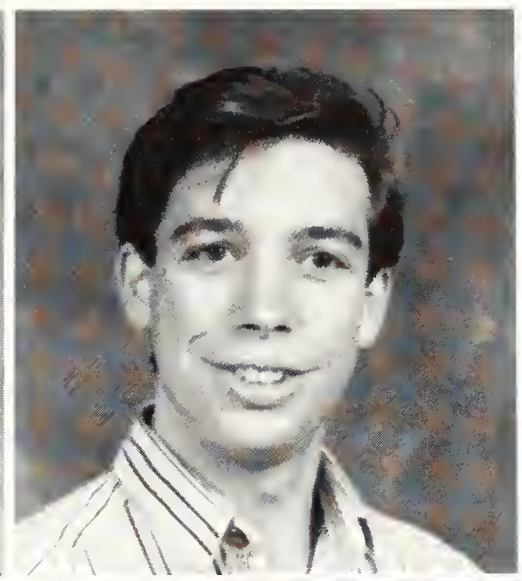

MARK BOTELHO
SCOTT BOUNDS
WILLIAM BURNA

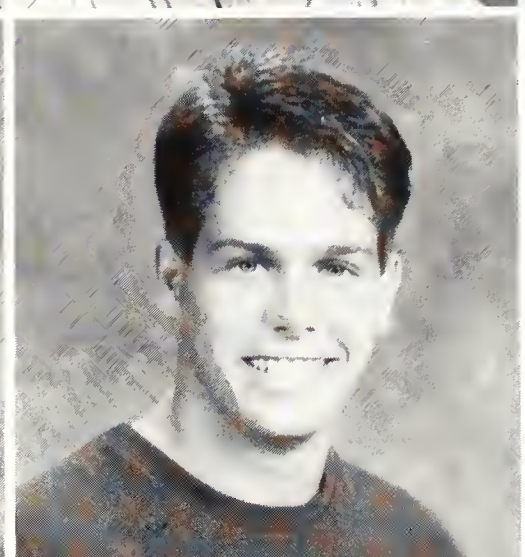

JAMES BURNSED
SABRINA BURTON
JIMI BUSCARINI

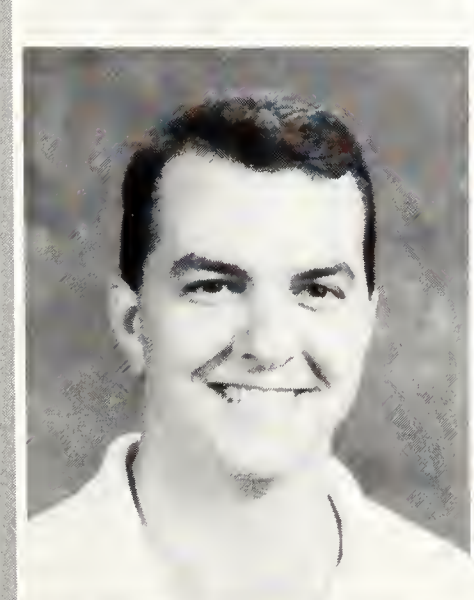

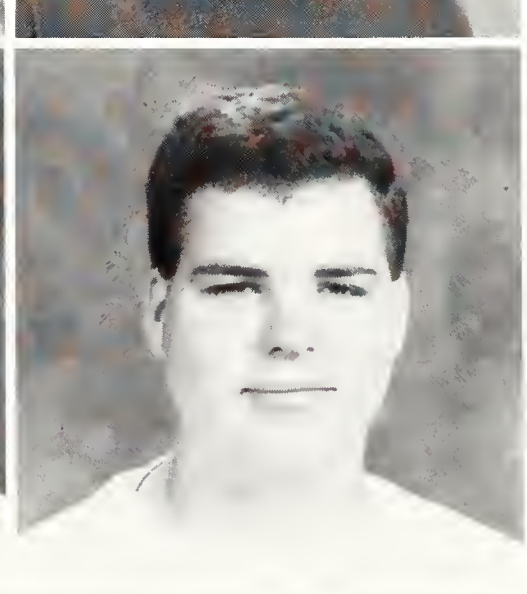

CHRIS CARNEY
CHRYSTA CARTER
DAN CLANCY

ALPHA CONNERS
SCOTT COOK
CHRISTOPHER CREMERS

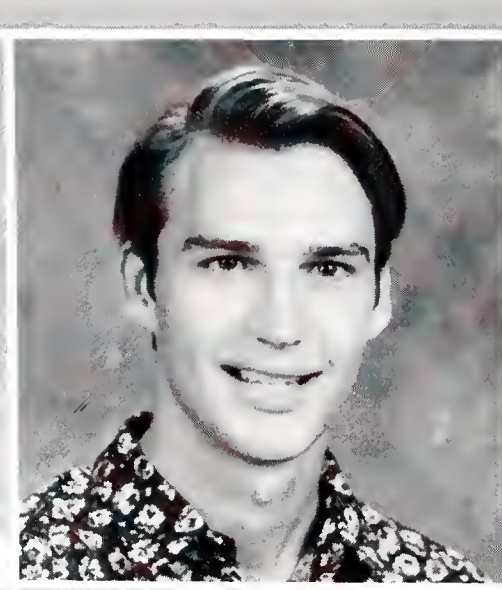

CAROLE CROFT
DANIELLE CUPALUOLO
PETER CURTIS

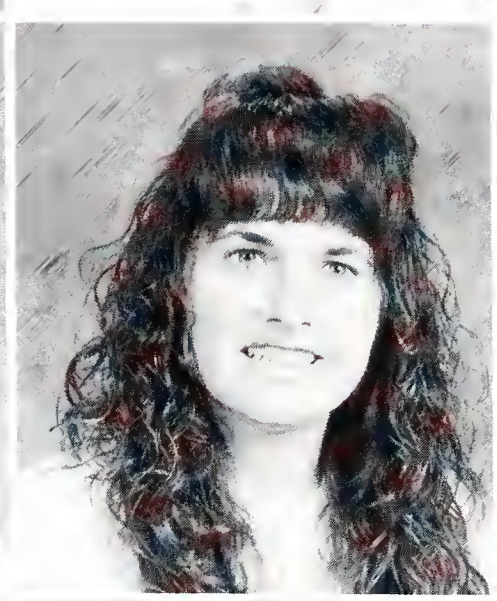
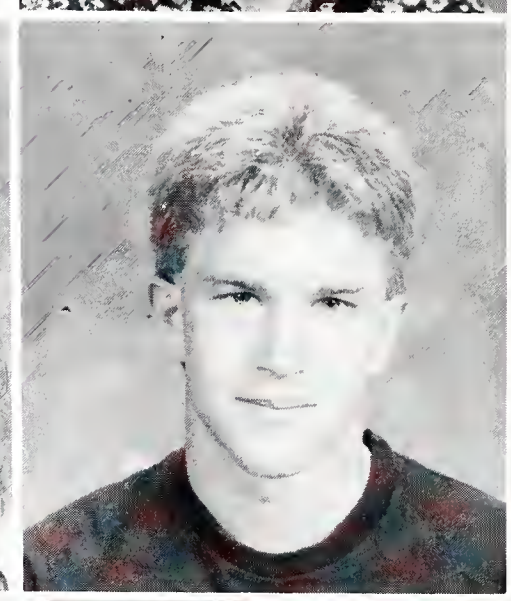

DARLENE DAVIS
DENISE DEANE
ROBERT DECAMP

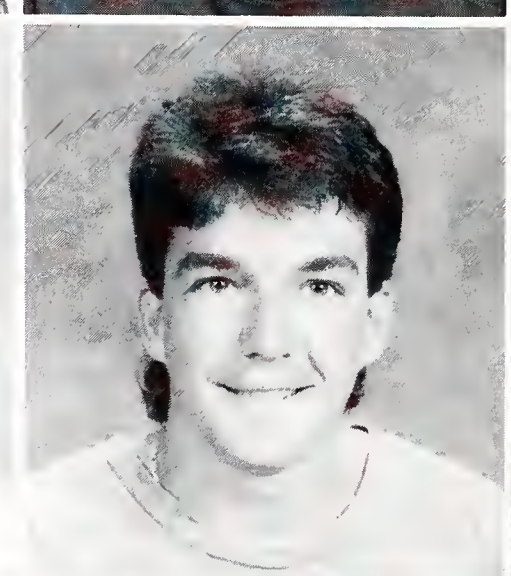

JUDI DECKER
DEANNA DECUBELLIS
JERRY DEFALCO

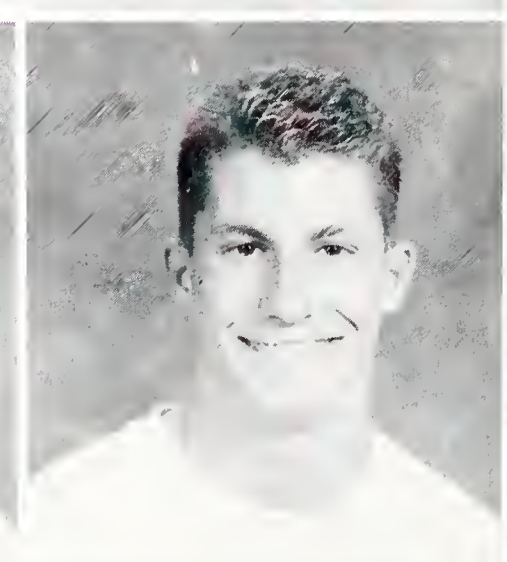

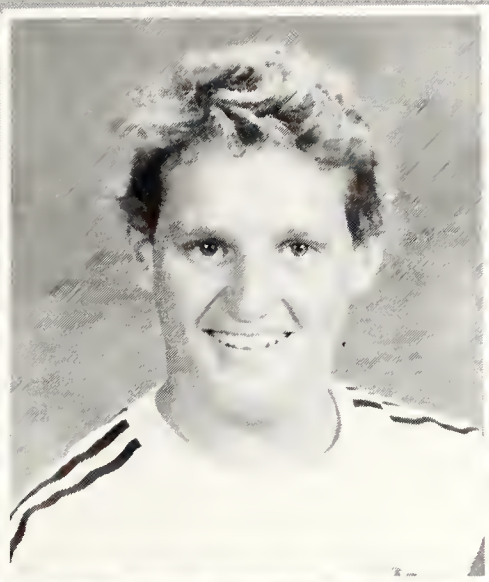
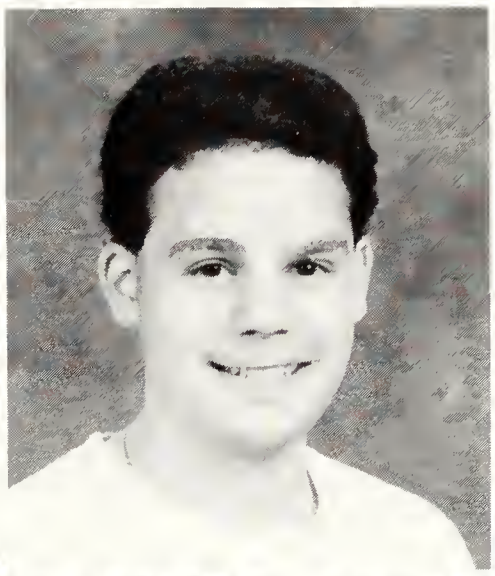

CHRISTAIN DELISLE
DANIEL DONOHUE
AMY DUELL

YVONNE DUNGEY
PRUDENCE EULE
CATHELINE FAGIN

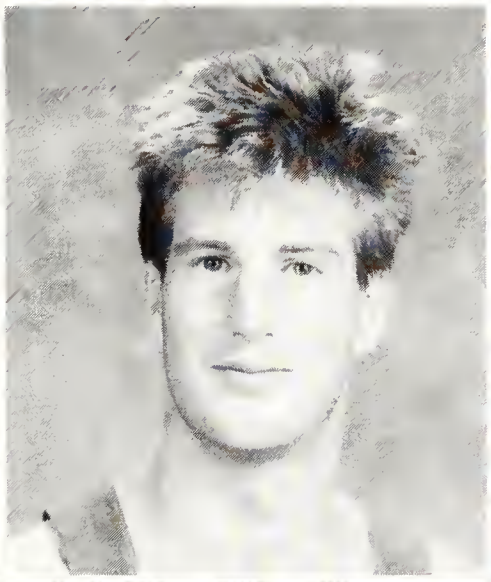

DEBORAH FERRANTE
ADAM FRAZIER
LYNN GIZZI

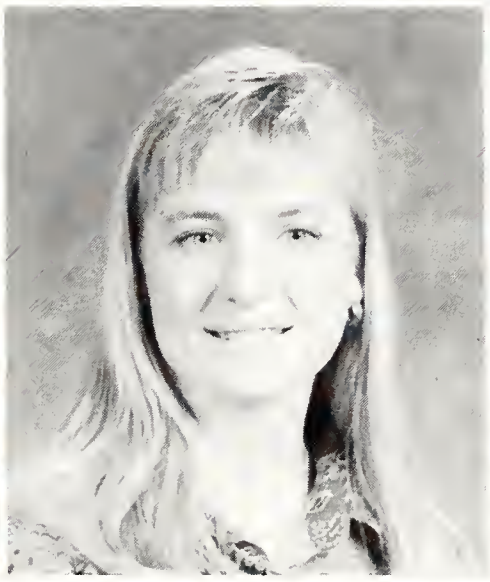
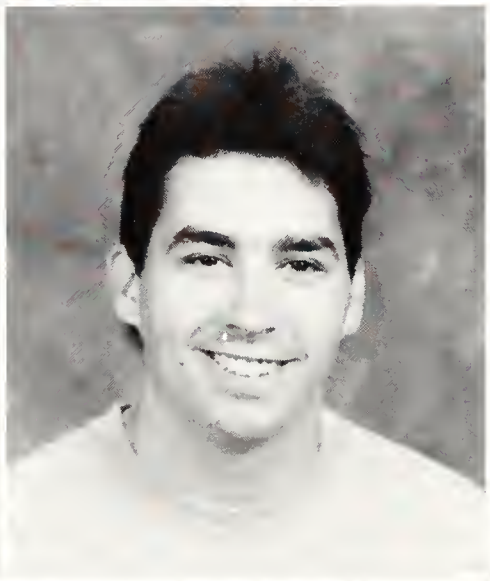

ANA GONZALEZ
AMANDA GROSSENBACHER
JIM HAMMAN

DAN HENDRICKSON
CHRIS HINKLEY
SHEILA HOLLAND

KATHY HUNT
JENNIFER JOHNSON
LONORA JOHNSON

CASSARDRA JONES
TABITHA KILBOURNE
JOY KIRKLAND

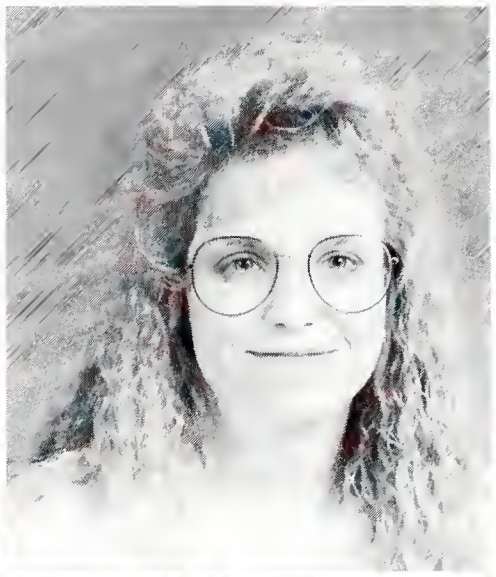

MATT KLINEFELTER
MELISSA KRINEK
BOB MADOR

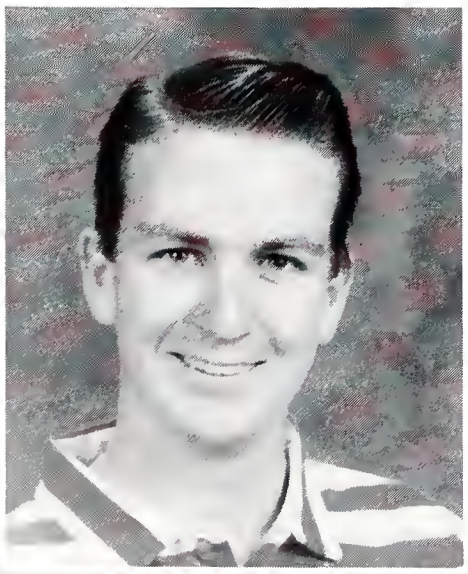

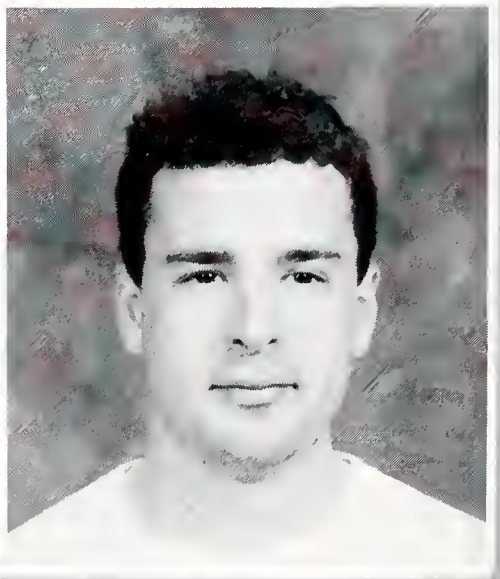

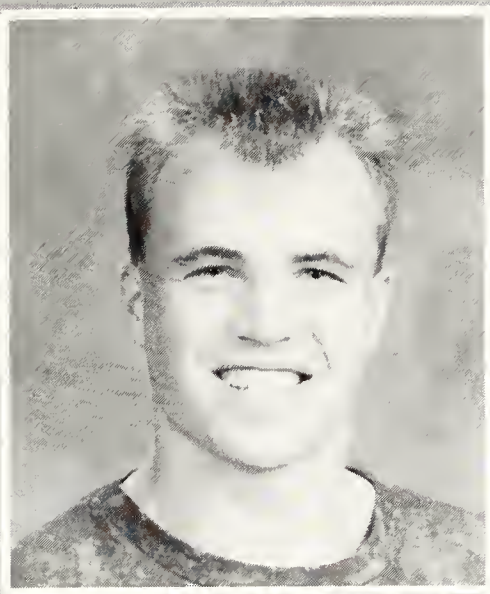

ROBERT KUKULSKI
RANDOLPH LEWIS
CONSTANCE LISI

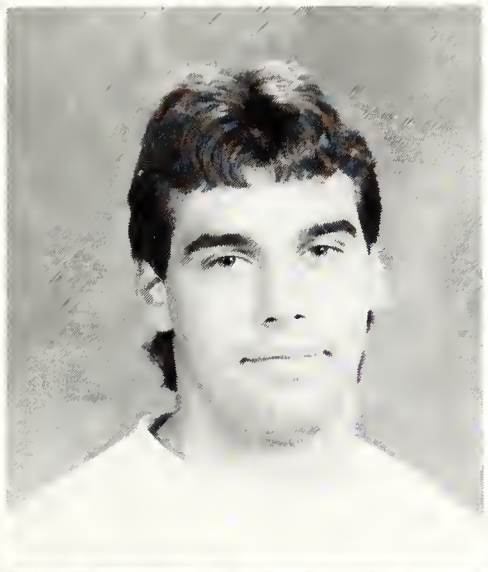

MARC LUCIER
LISA MANGANO
ANDREW MANNING

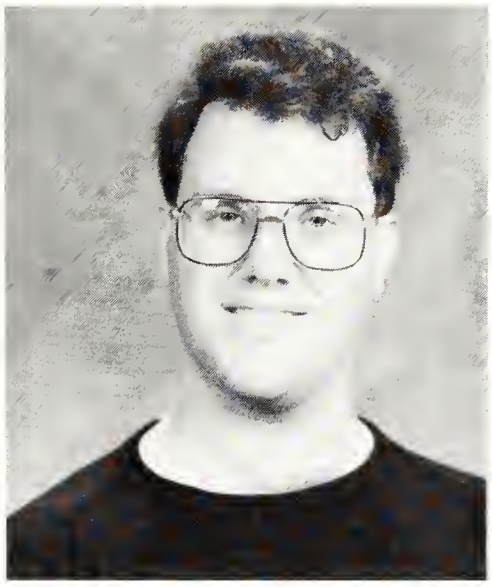
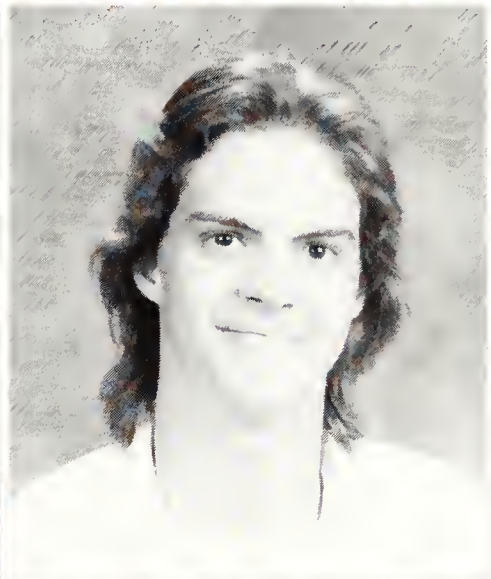

HEIDI MARCINIK
PAUL MEADE
CHRIS MILLS

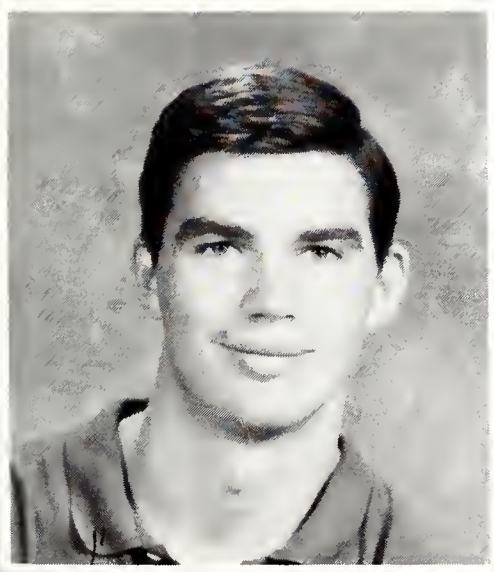
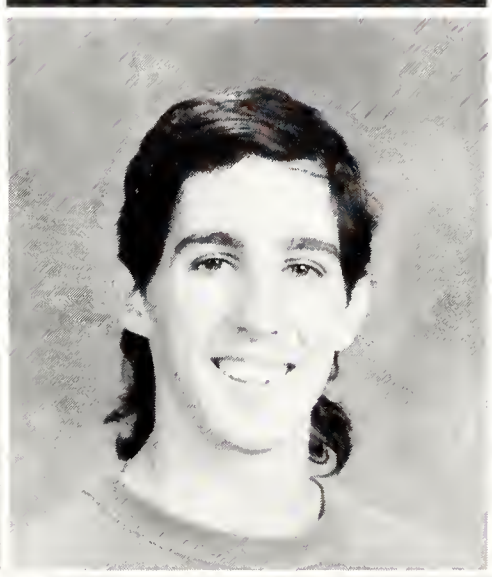

BRIAN MINION
DON MONETTE
ADINA MUNROE

CATHERIN MURRAY
ALLISON MYERS
MICHAEL NARCAVAGE

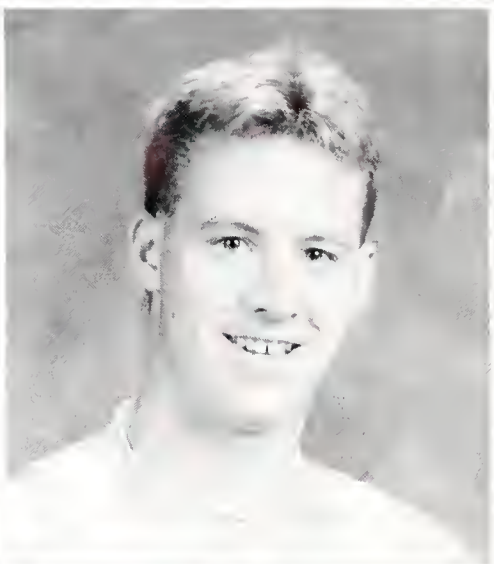

MARIA NAVARRO
CHARLOTTE NEILAN
TIM NEILAN

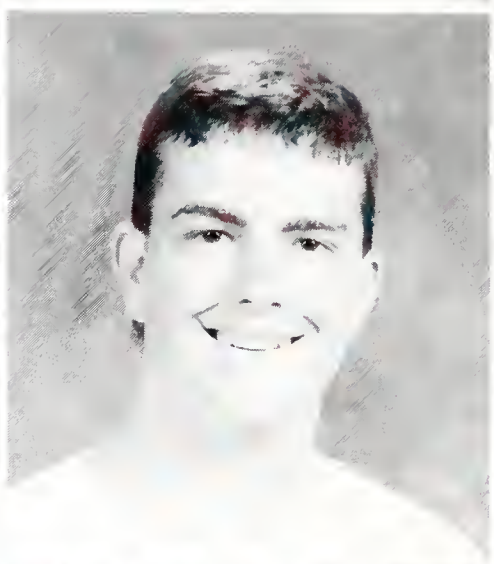

ROSHAN NORONHA
CHRIS NORTHRUP
WILLIAM O'HARA

TRACY OHON
JENNIFER PIPES
ELAINE PODGORNY

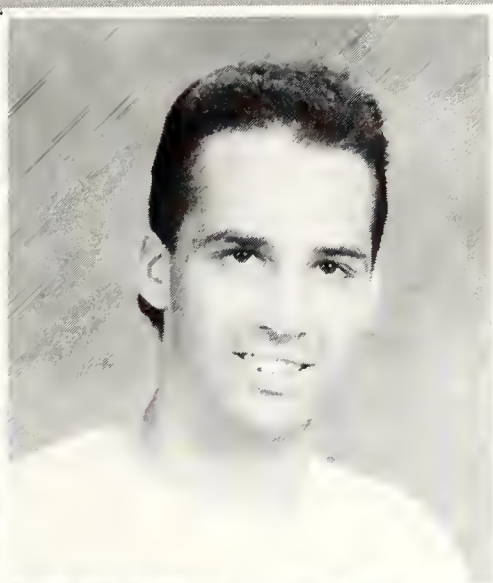
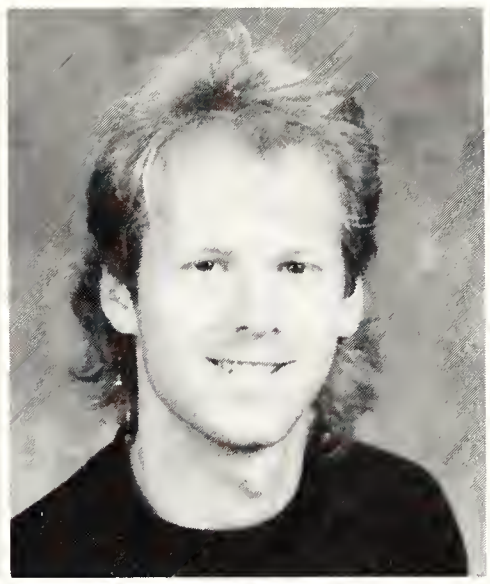

MIKE PURSEY
ERIC POUEY
SHERRY RICHERT

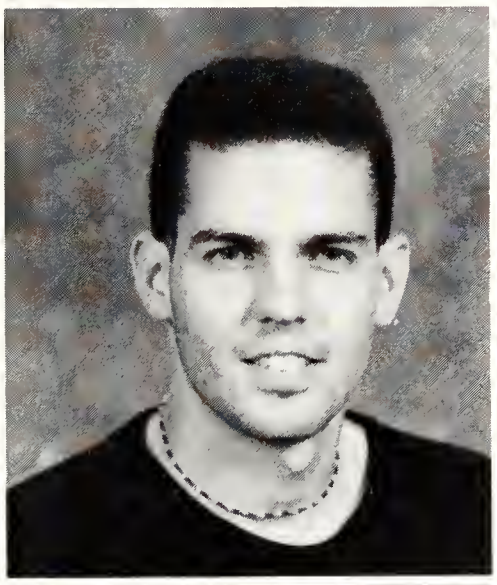

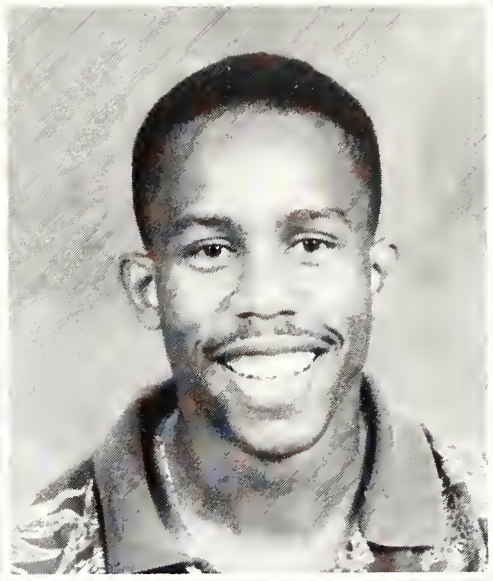

MARK RUBIN
MARY RYAN
COLIN SALMON

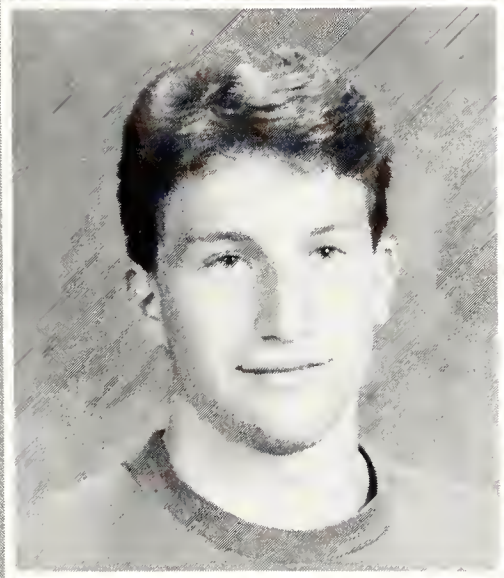

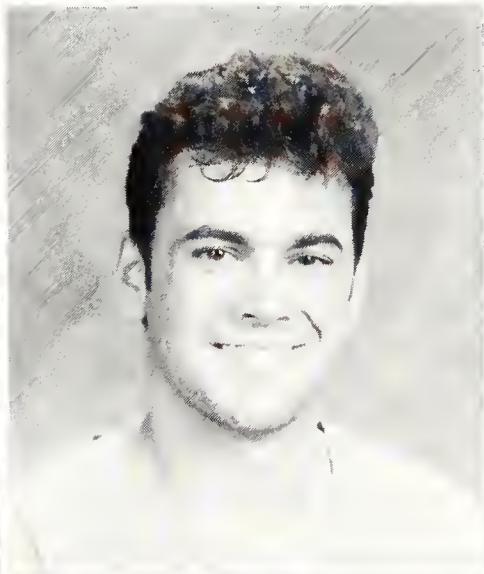

MARK SEGRETO
NADINE SCHAFFER
LOUIS SHIMITS

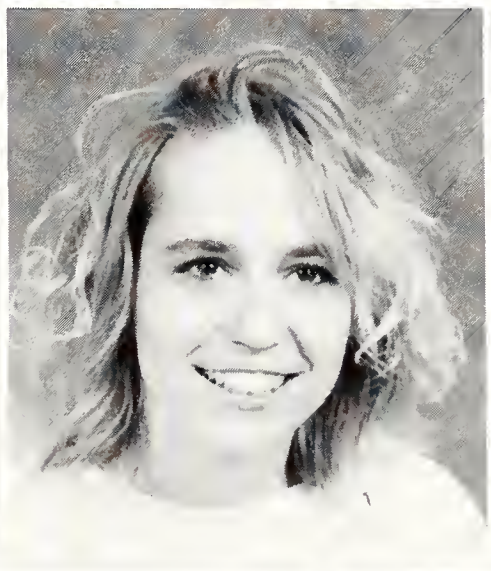
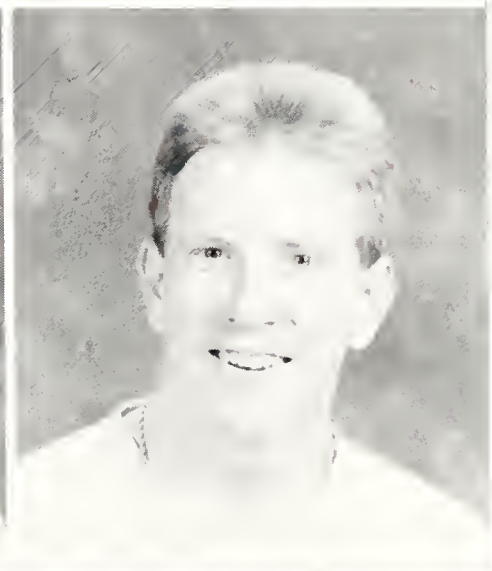

HOLLY SLACK
CHRISTY SOWELL
BRYAN SPELL

JENNIFER SPENCER
TJ STANKUS
DEBRA STEVENSON

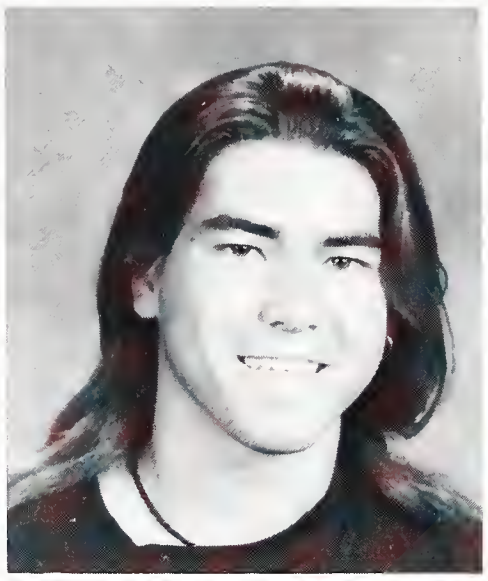

CHERYL STYERS
JOYCE TAMBORELLO
DIANNE TROWBRIDGE

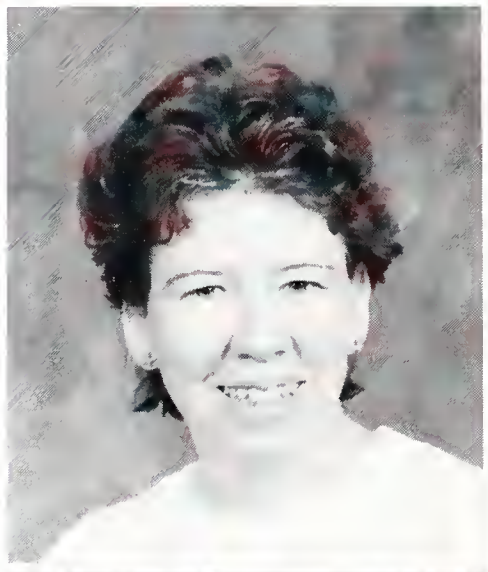

THOMAS URBAN
JORGE UNGARO
AMY VAN DE WATER

CHARLES VIOLISSI
TREVOR WALKER
JODI WARD

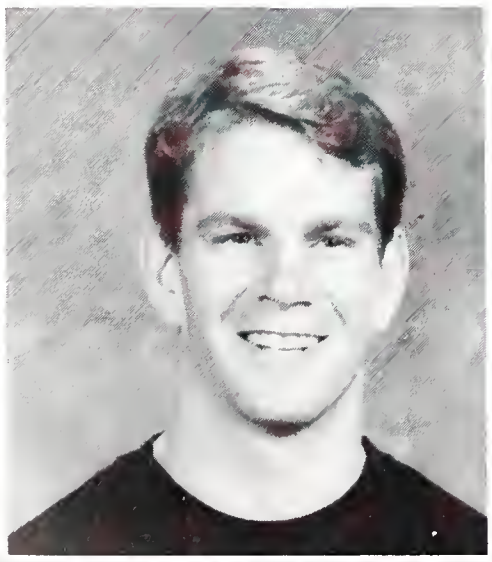
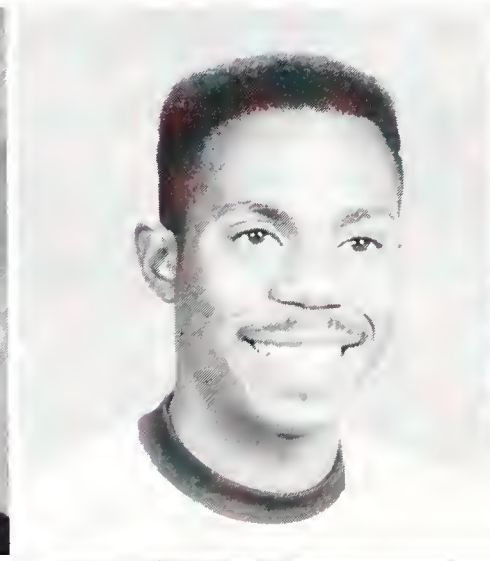

DAPHINE WASHINGTON
OLIVER WESSEL
SHERI WHEELER

TERESA WILLIAMS
JEFF WILSON
BETH WOHL

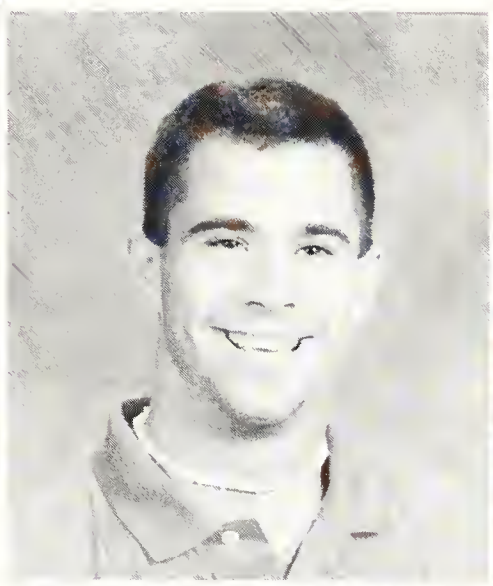

VERNA WOLFF
THOMAS YELLAND
LAURA ZIMMERMAN

SOPHOMORES

The innocence of those freshman days are over, and the status within the college community has been elevated to the sophomore level.

The sophomore classification introduces new challenges as the seasoned student is now more outgoing, because those days of familiarization are over. The work gets harder, and consequently, the nights get longer.

The time factor comes into play since the realization of the sophomore status preceding junior status comes more vivid. The college years are now slipping away, so the compulsion to enjoy oneself becomes prevalent and desirable. Adherence to ones studies is usually still acknowledged, but loosening up and taking advantage of this once in a lifetime experience suddenly becomes a priority. As a sophomore, one becomes acquainted with the in's and out's of the system, and somehow manages to get by. It is an interesting stage that is filled with adventure and worth, since it is a continuation of the college experience.

JENNIFER ABBONODANZIO
KEVIN ALLEN
STEVEN ALVAREZ

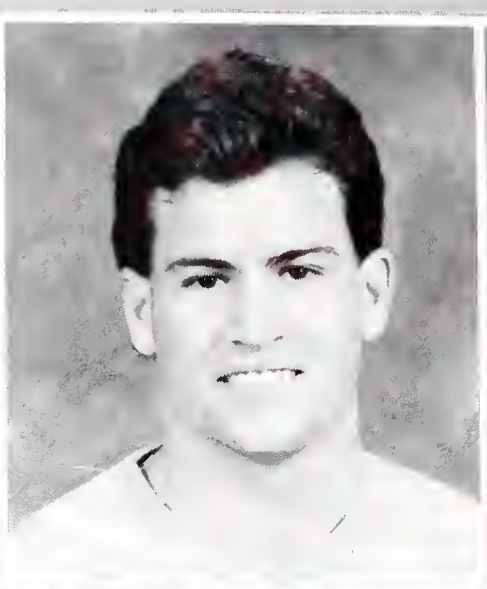
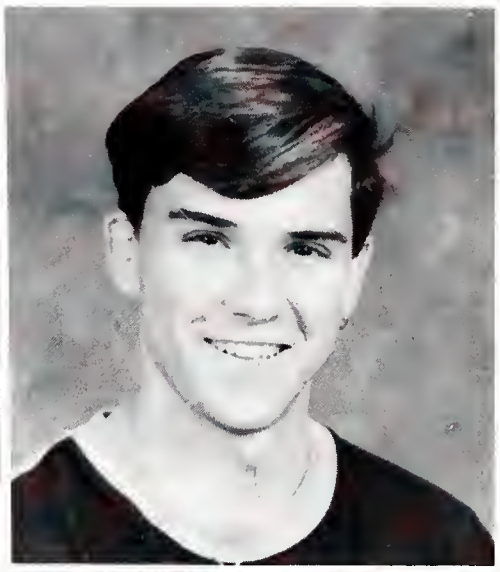

STACEY ARNESEH
REGINA ASSAF
TODD BERTIANI

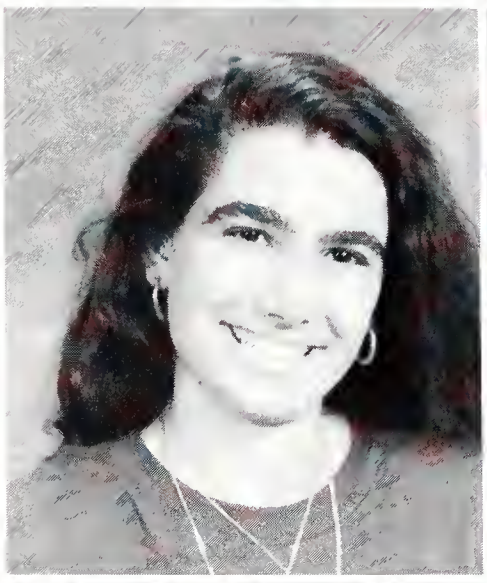
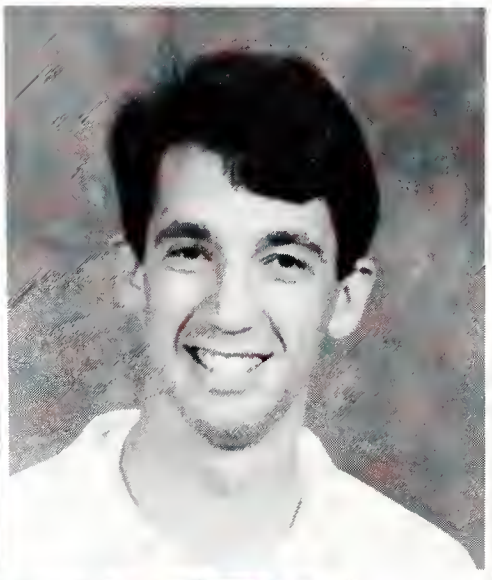

LAURA BRADDOCK
STEVE BRADY
DENISE BRILL

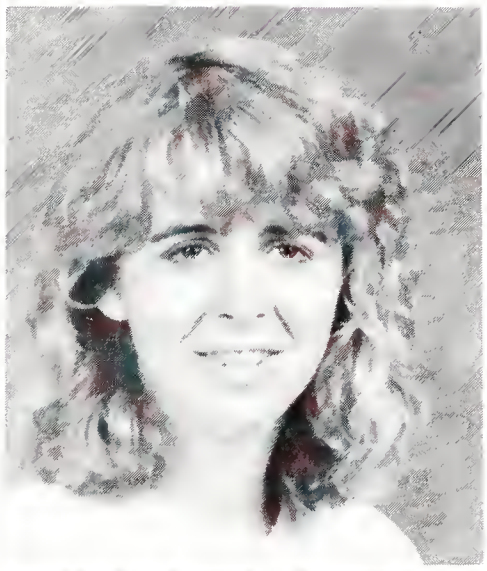
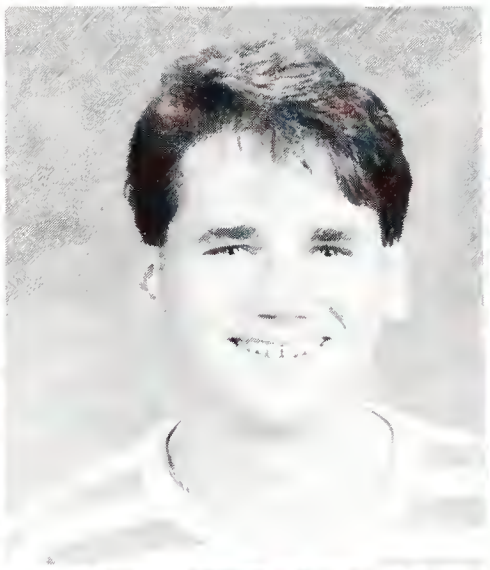

JENNIFER BUCKLEY
TERESA CAIZZA
JOHN CHARLTON

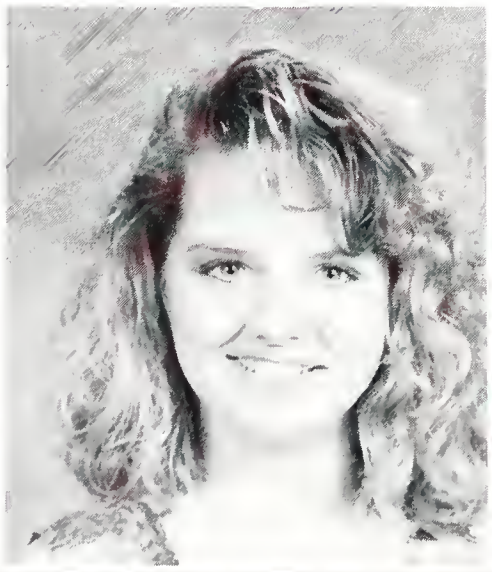

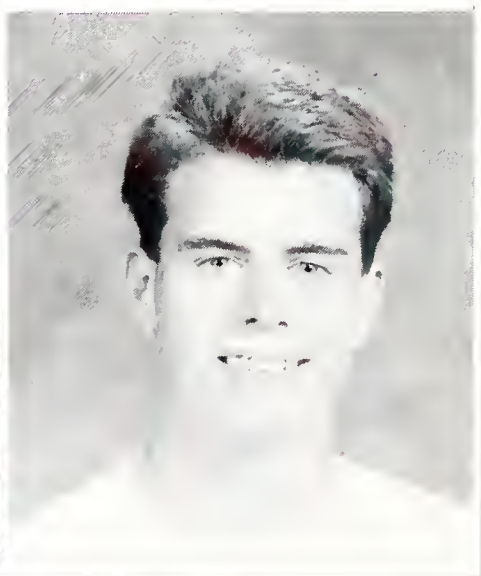

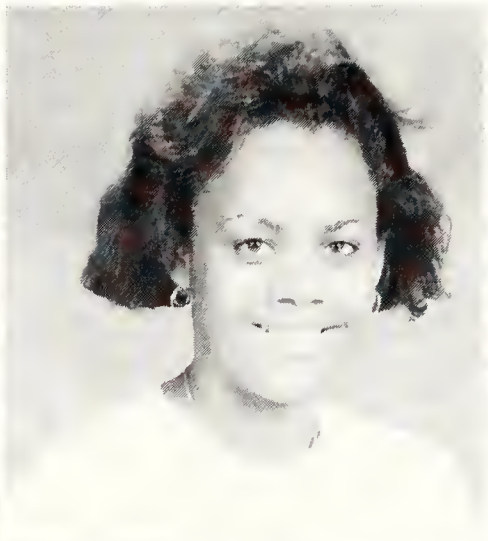

STEPHANIE CLARK
STACEY CUMBERBATCH
JESSICA DIEGIDIO

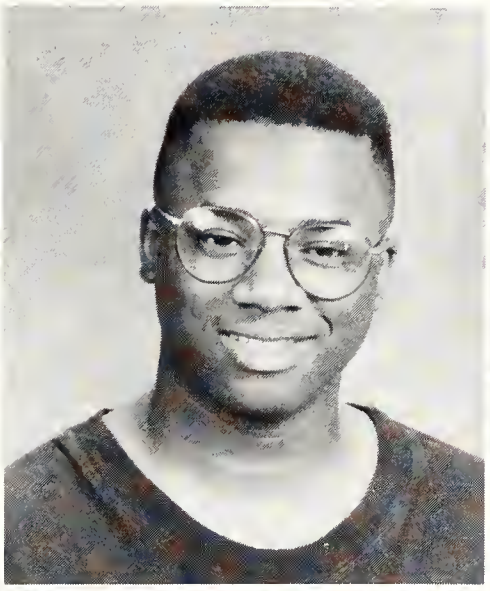
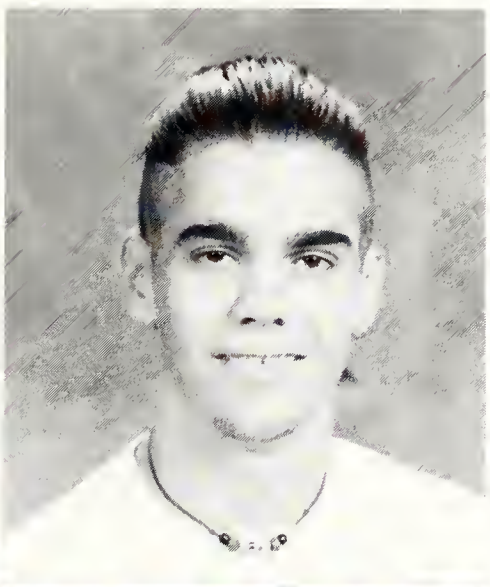
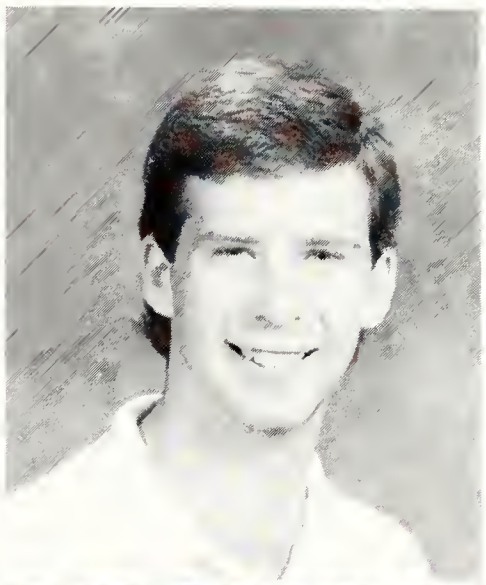

MIKE DORSETT
CHRIS DRAPEAU
TIM DUDEK

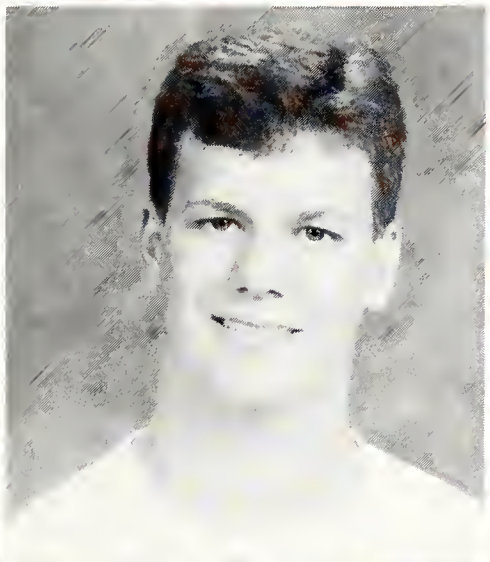

BRIAN EVANS
PETE FASCILLA
TARA FASTESON

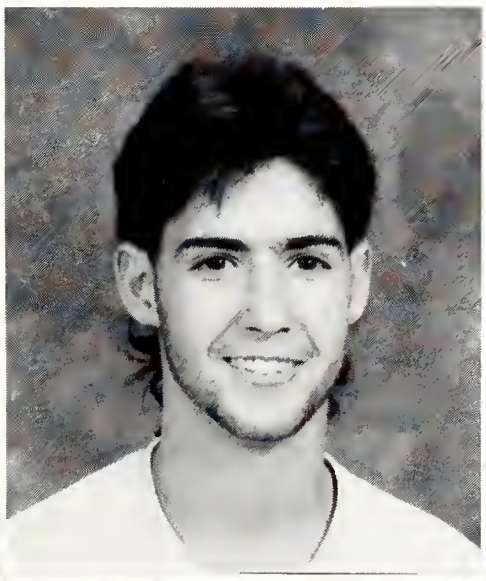

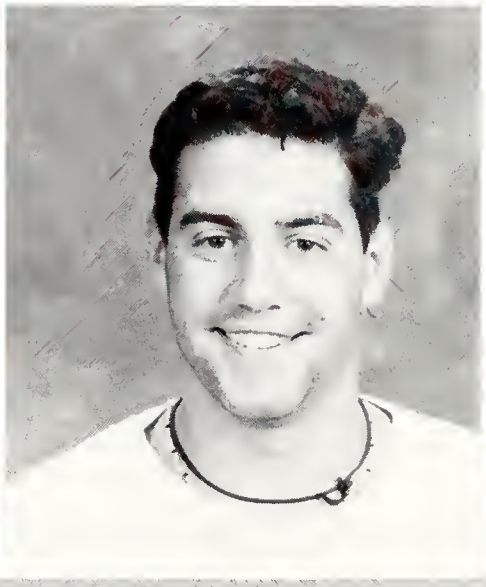

NEAL FERRARRA
THOMAS FOX
TOM FLOYD

DAN FLYNN
DANIEL FOX
CASSANDRA GRIESHOP

KEVIN GERARDI
PEGGY HAMANN
MICHEL HENRIQUEZ

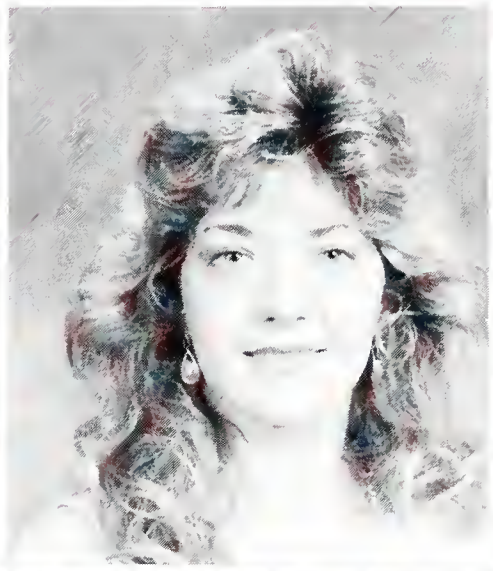

MARY HITSON
JAYSON HUGGINS
NICOLE IMPELLIZZIERRE

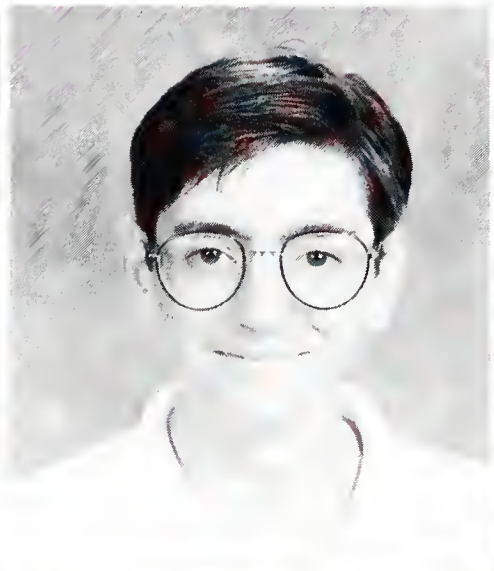

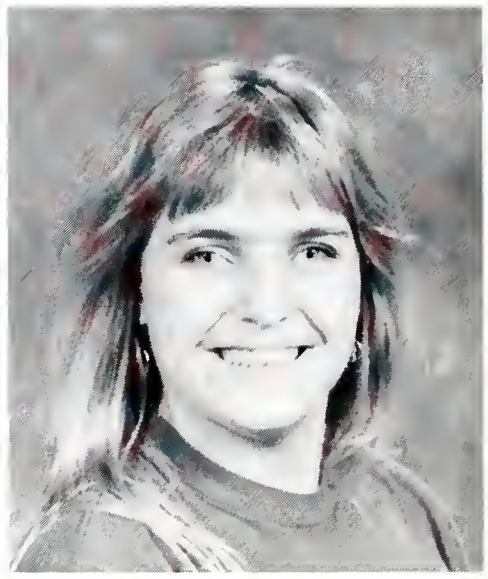

THAMIR KADDOURI
GLENN LADWIG
SEAN LAHEY

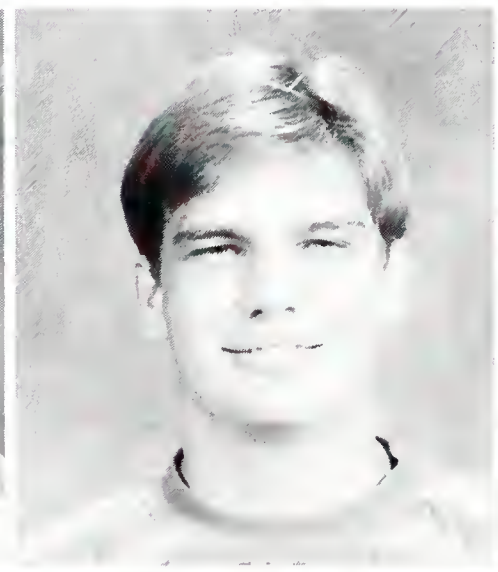

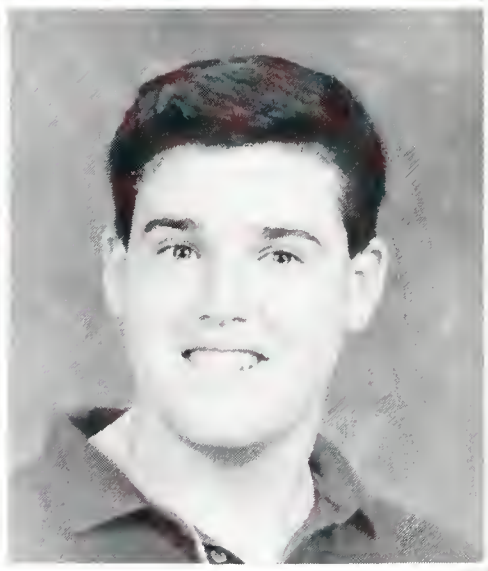

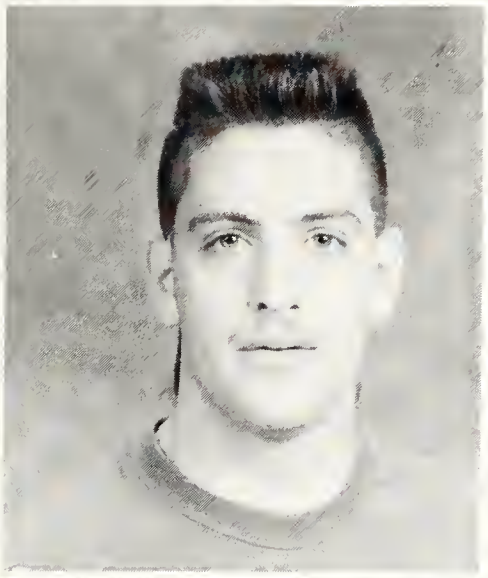
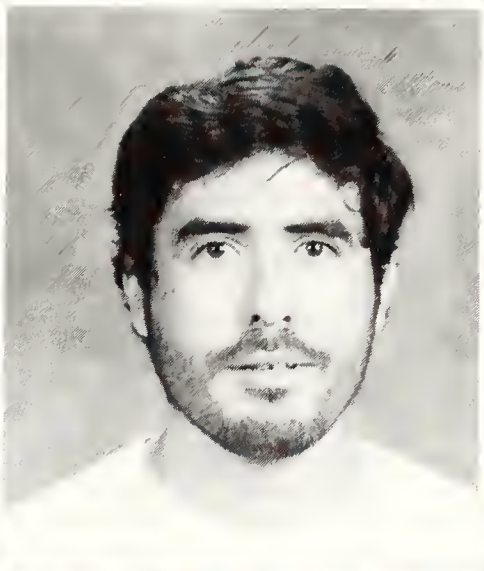

ROBERT LALENA
RANDOLPH LEWIS
SHERIE LOCKHART

KRISTIE MATHEWS
MARY MERCER
JANET MONROE

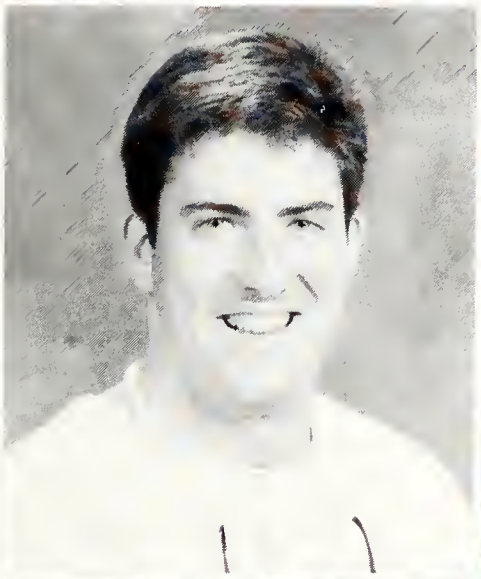

GAVIN MONSON
SHARON NEAUHOFER
MARY NOWAK

RENAE NOWICKI
MELISSA OLIN
LAUREN O'MAHONY

CHIZUKO OSHIRO
CHARLES OVITT
MINDY PARAWORTH

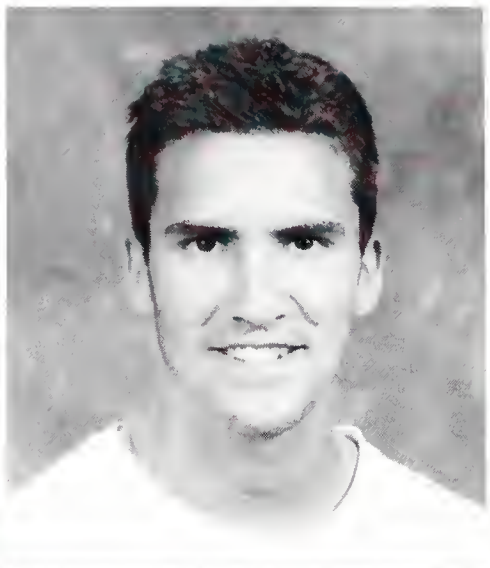

GINA PEREZ
SASHI POORAN
TONY RUSSO

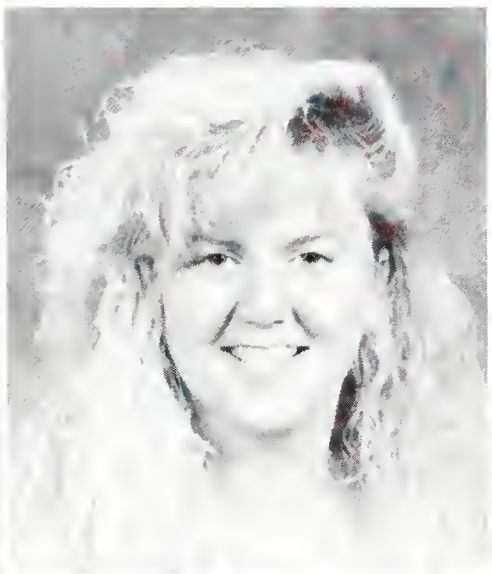
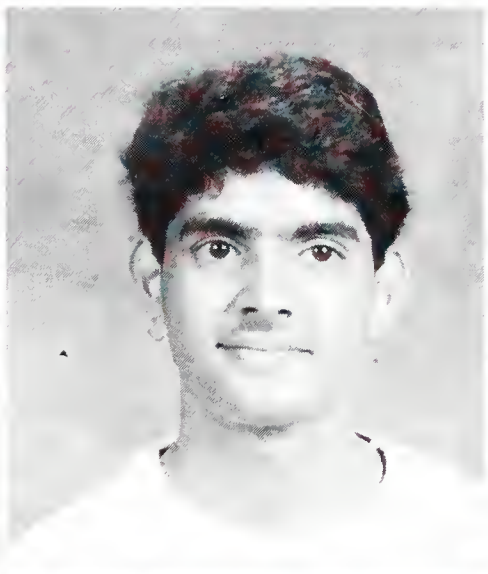

CHERYL SACCONE
MARK SAVIO
ROSEMARY SEYMOUR

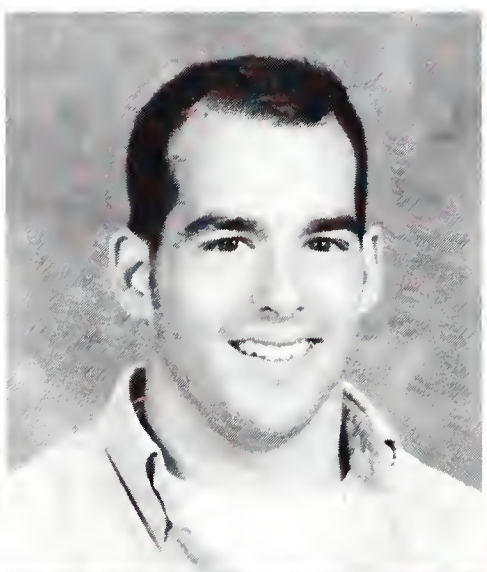

ADRIENNE SHAW
VIRGINIA SHEEHY
BRIAN STUBER

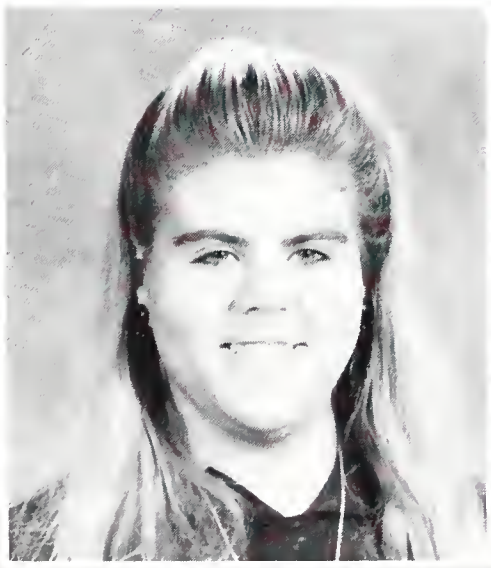

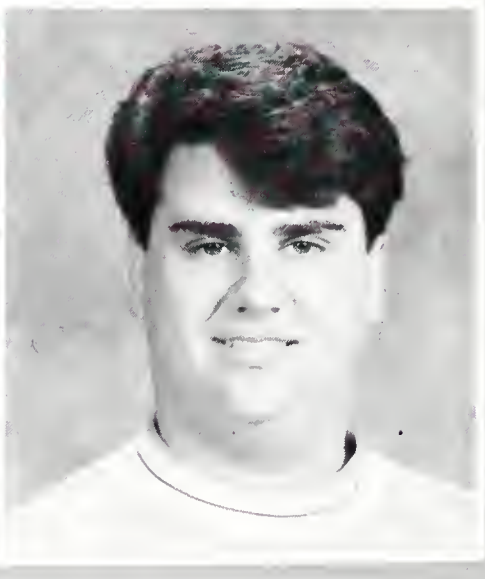

DEBRA TEAHAN
LEAH TITUS
TOM TURCOTTE

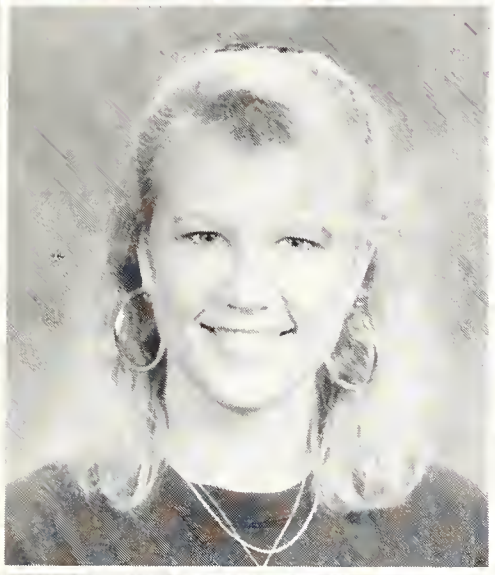

JEANNINE ULASK
NADIA VANTEFFELEN
JAMES WALTERS

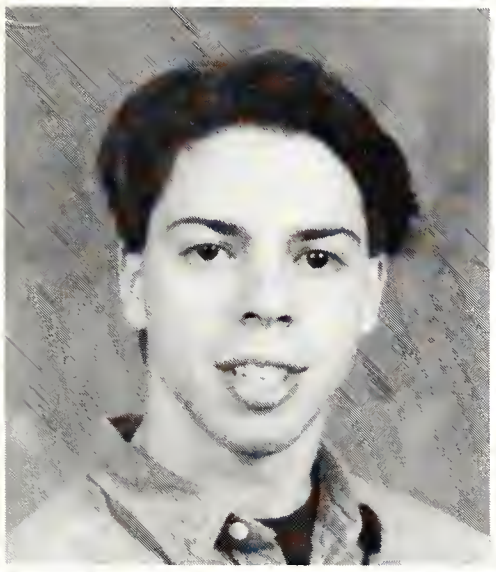

DEREK WILMOT
SUSAN WYDOTIS

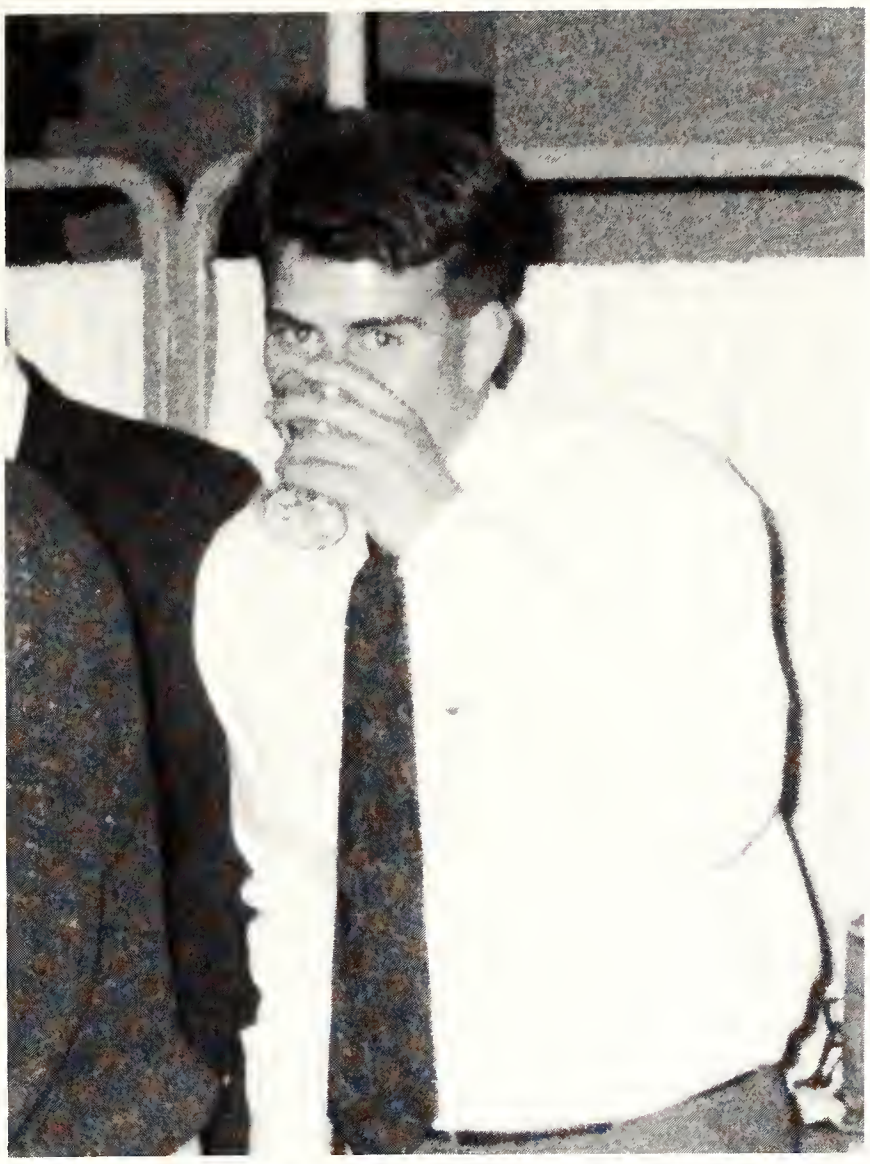

FRESHMEN

The journey for self-definition and autonomy begins with those shy freshman days. It is undoubtedly an experience for someone to become acclimatized to college life, for it is an emotional, physical, and mental journey which ultimately results in a shocking transformation from immaturity to maturity. With it also comes priceless friendships, along with constructive and diversified thought.

Freshman status is definitely the opening of eyes, as one ventures into an environment that is incredibly influential and impactful. At this stage in life, human interactions are at their epitome. Educational enlightenment begins to instill a more liberal perception of humanity in general, as well as the expansion of our cerebral faculties.

The Freshman experience is truly a fresh look at reality away from the clutches of parental dominance. It is an incomparable episode as it prepares the mind to "MOVE ON UP" through the different stages of college life.

MONIKA ABRICH
GEOFFREY AHRENS
ROSA ALFARA
GIL ALLENSWORTH

JENNY ANDREWS
JESSICA ANTON
DAN ASCHEMAN
CHERYL ASMUSSEN

ANDY BAIN
MARK BAKOR
CAITLIN BARRY
MELISSA BENNETT

JOHN BERARCLE
SUSAN BERBLINGER
STEPHANIE BIMSON
MICHELE BOTELHO

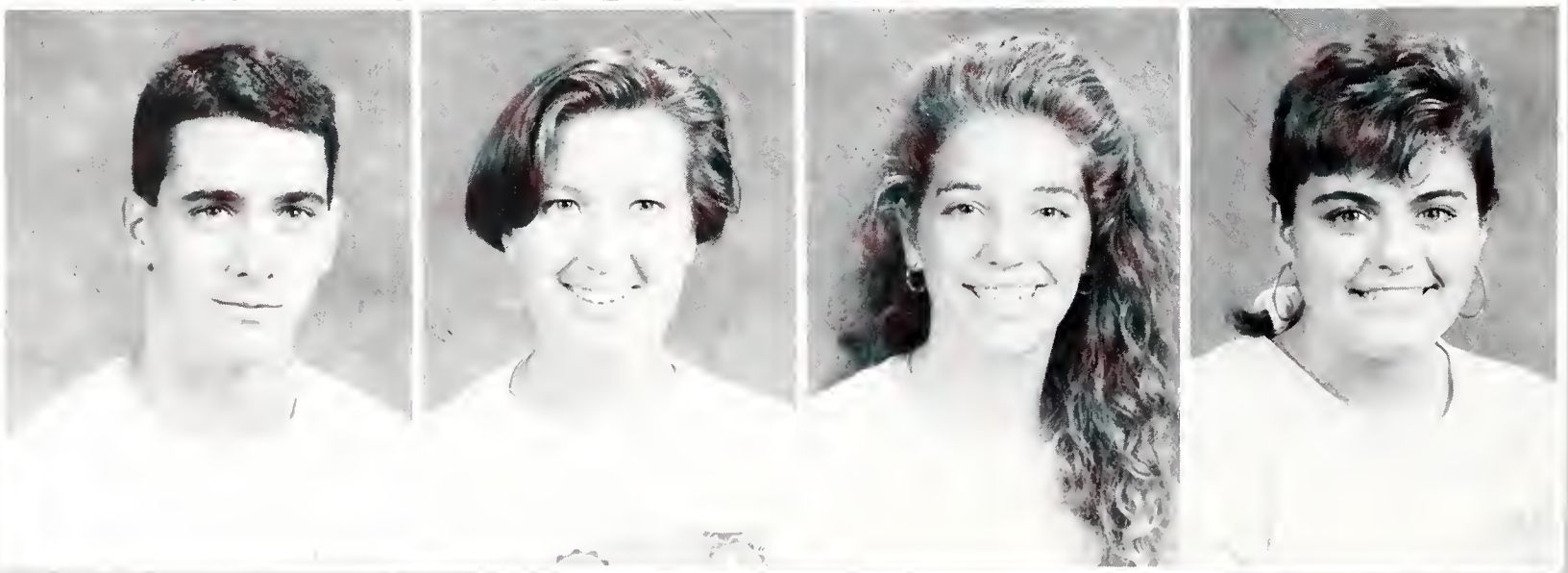

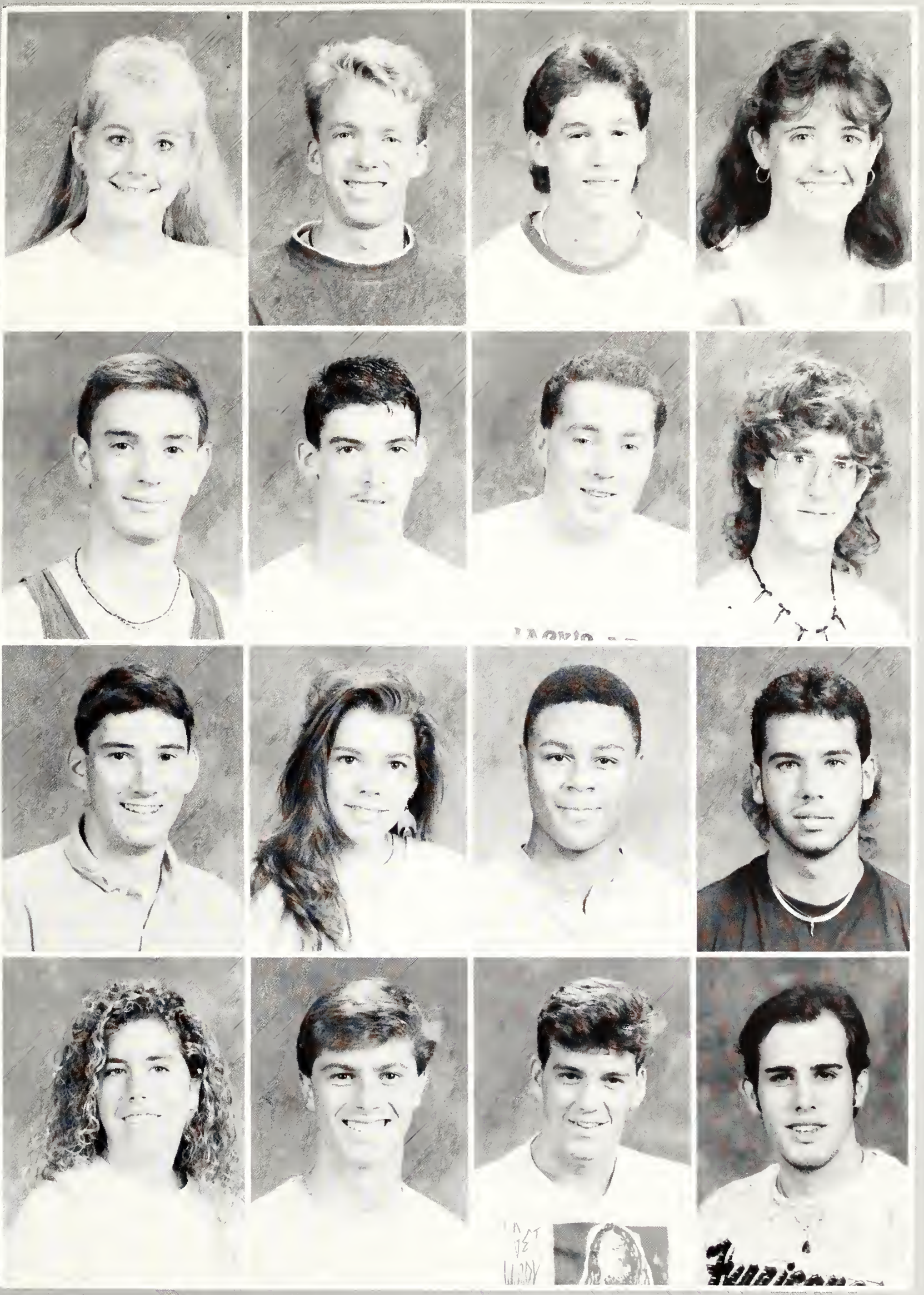

ASHLEY BOUDREAU
PATRICK BRACKEN
BRENDON BRADLEY
ROBYN BRENNAN

THOMAS BRUNO
DIRK BUDD
JOHN BURNS
KEVIN BYNUM

JOHN BYRON
JANE CAVANAUGH
JOSH CARNEGIE
CHRIS CARDARELLI

SARAH CANAVAN
JOHN CAMERON
CRAIG CALHOUN
KENNY CHURCH

HEATHER CLARK
STEVE COHEE
KRISTEN CORCORAN
MARCELLO CRACOLICI

ANDREW CROSBY
JENNIFER CROSS
JESSICA CRUZ
SUSAN CUMMINS

CRISTIE CUNNINGHAM
CONRAD DE LA FUENTE
HAYLEY DEVER
NICOLE DEWOLFE

ANTHONY DICELLO
BRIAN DOUGHERTY
DANNY DRISCOLL
RENEE EDWARDS

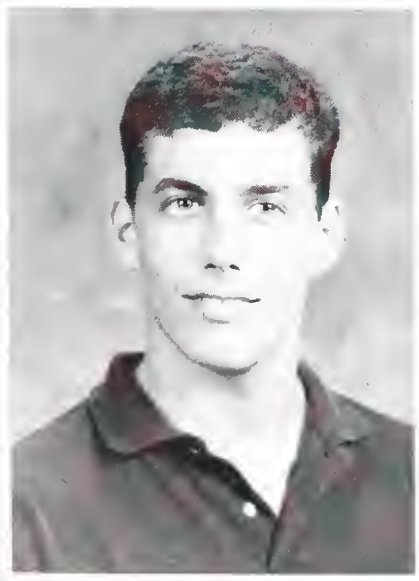
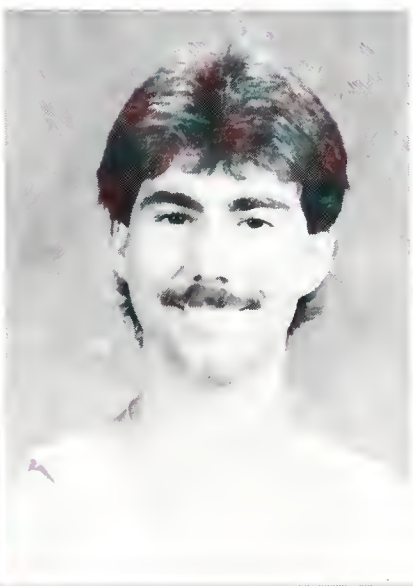
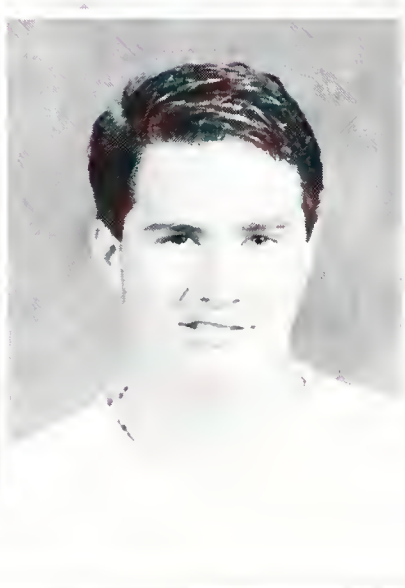

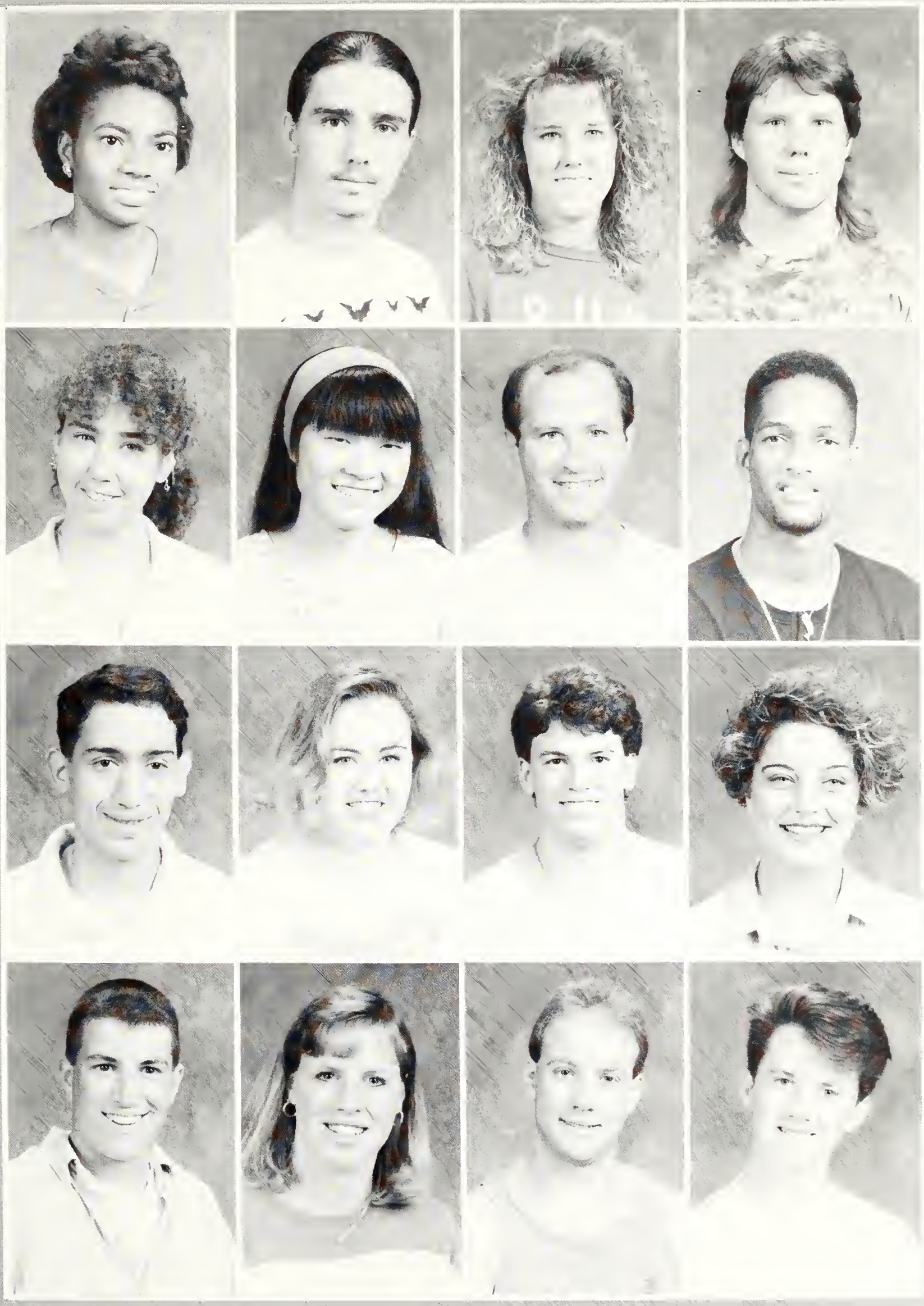

MAYLIN ERSKINE
GLENN EVERITTE
SAMANTHA EWING
NEIL FEE

MONICA FLYNN
JI YUNG FOOF
THOMAS FOX
CHRISTIAN FRORUP

JOHN GAVILANES
TARA GEARHART
SEAN GEYER
DEBORAH GIORDANO

JEFF GLADU
KERI GOLDY
JEFFREY GUGLIEMINO
WILLIAM HAGGERTY

MATT HARKINS
ERIC HARPER
CHRISTIE HARTLEY
EDWARD HASSELMAN

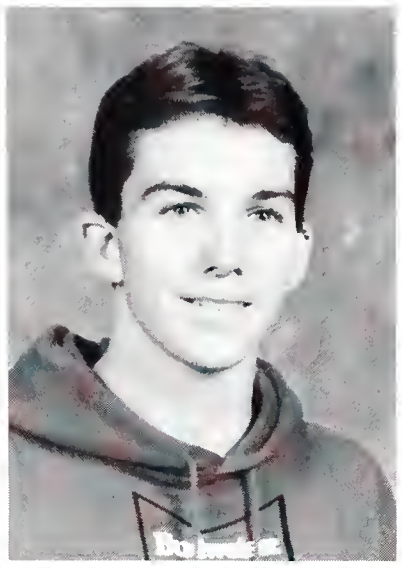

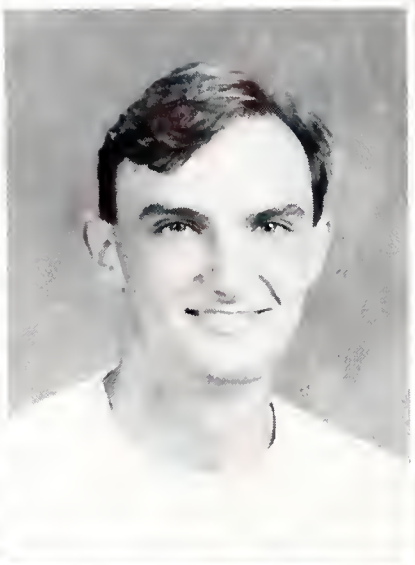

NATALIE HAUSNER
JOHN HEMMERLE
DARIN HENRIQUEZ
LUIS HERNANDEZ

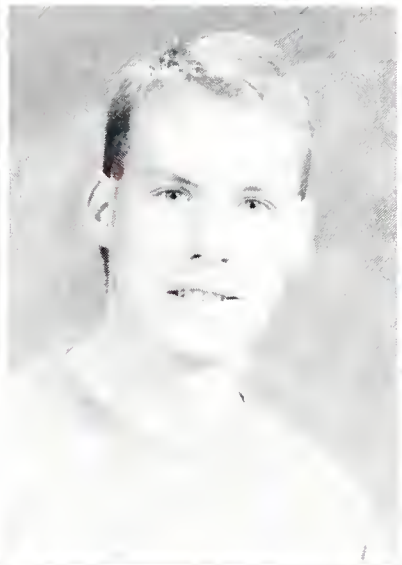

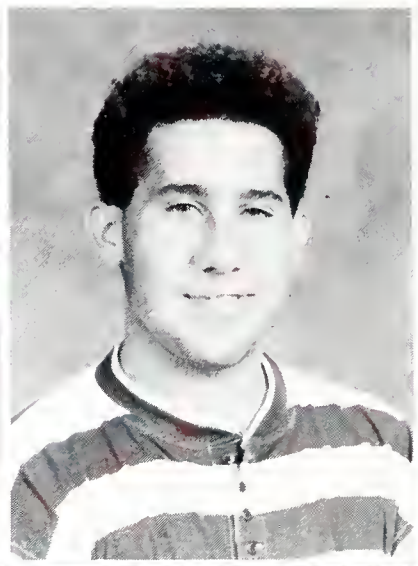

BRIGHID HICKEY
JENNIFER HIGGINS
VINCE HOFFMAN
GERRIT HOLLSTEIN

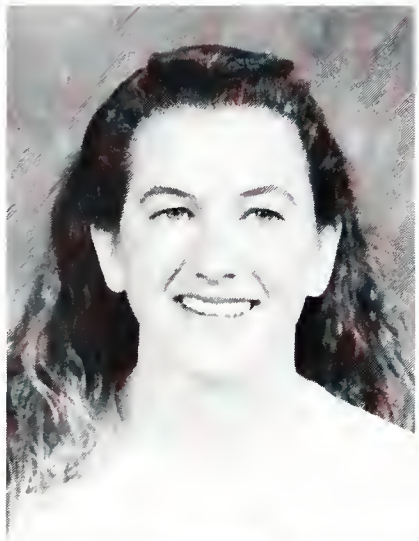

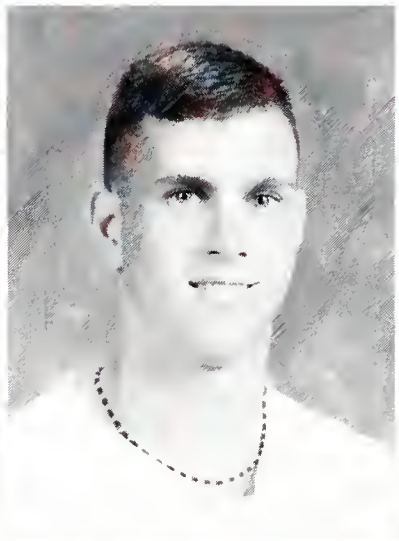
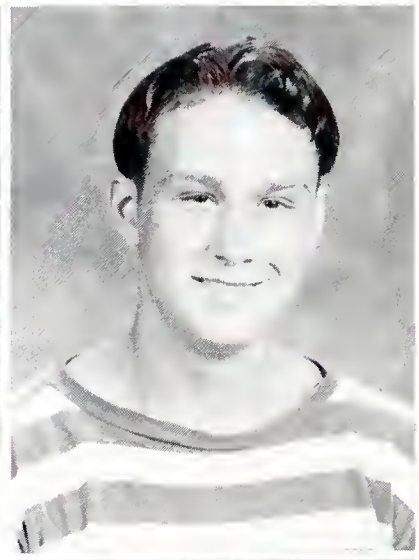

CARMEN HUB
KARA HUTCHINS
JILL JACOBSON
FLORIAN JUROS

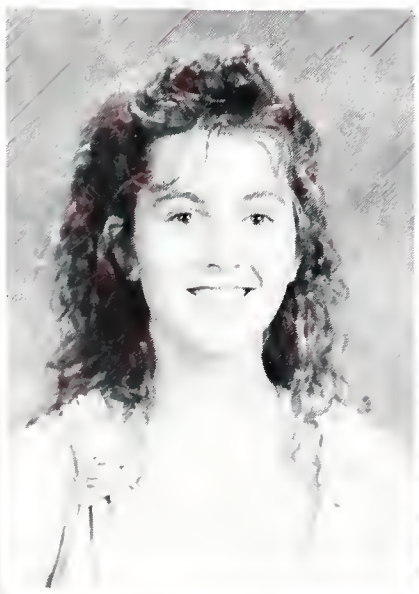
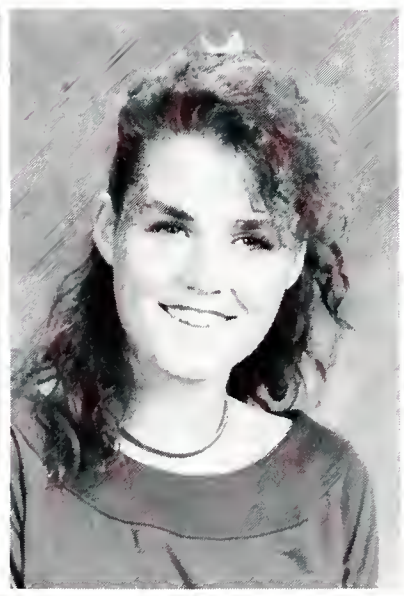
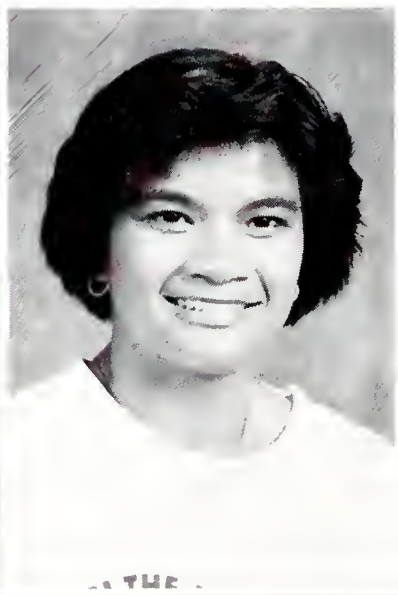
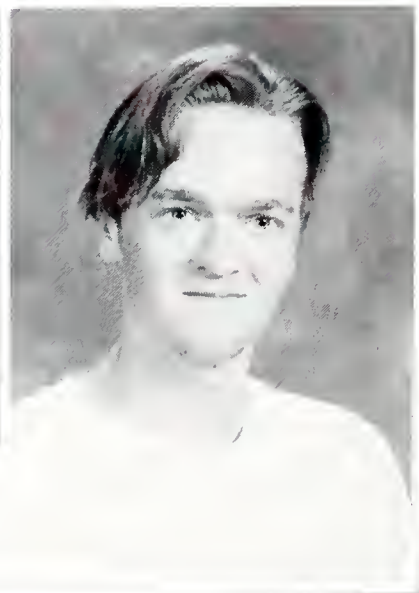

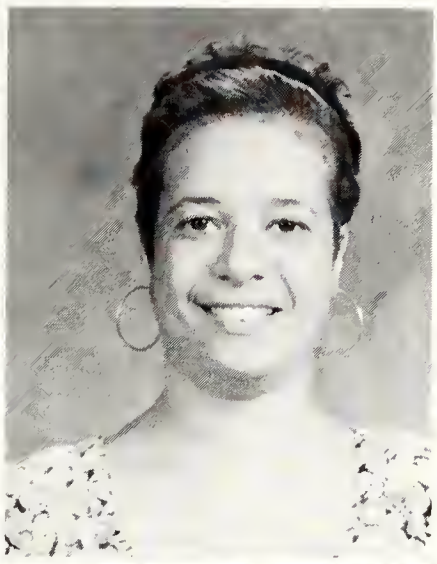
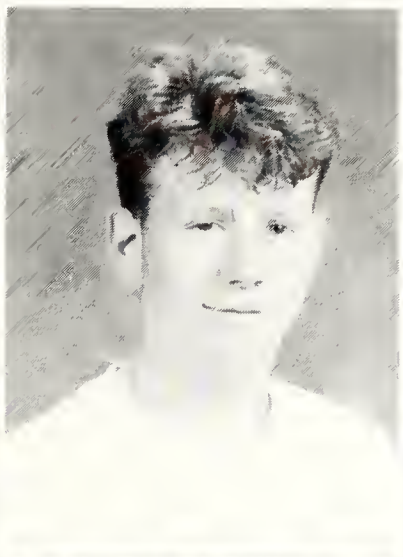
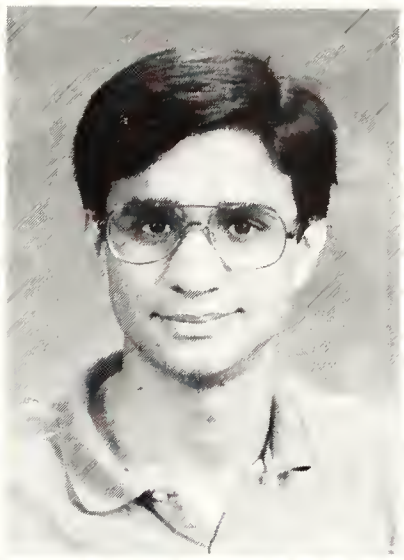

DEBBIE KAPLAN
MICHAEL KELLY
ABDULLAN KHAN
STEPHANIE KUCINSKI

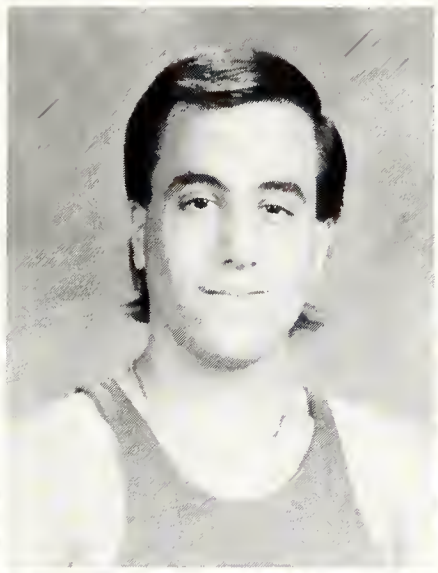

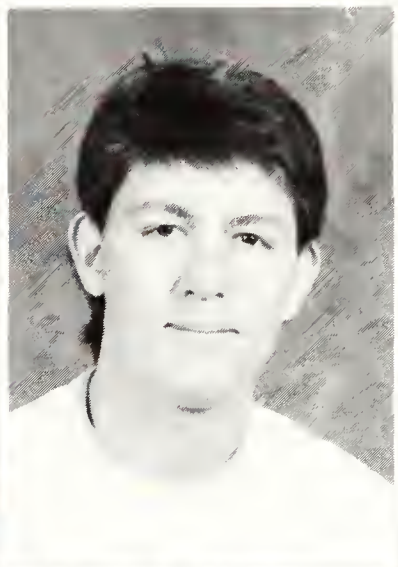

LEN LA BONIA
ARCOMA LAMBERT
RHONDA LANE
DANIEL LAY

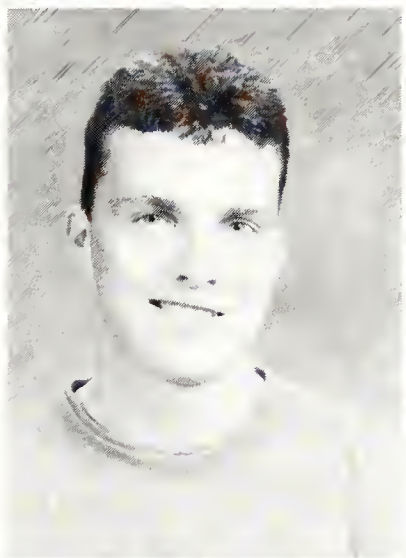
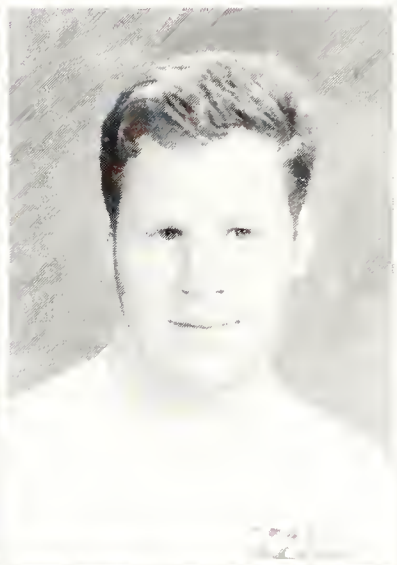

SUSAN LILLIBRIDGE
MERIDITH LORDI
JUSTIN LOWE
BRIAN LUCAS

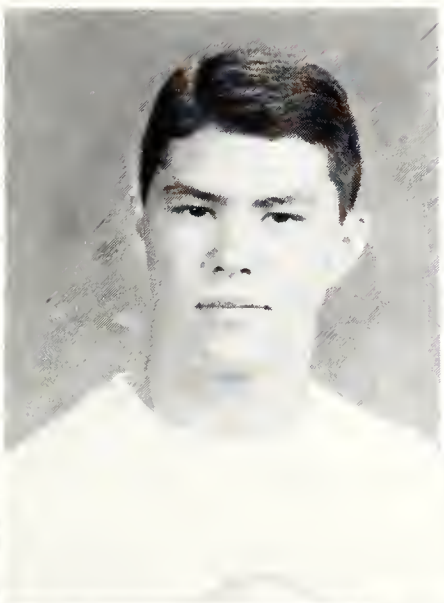
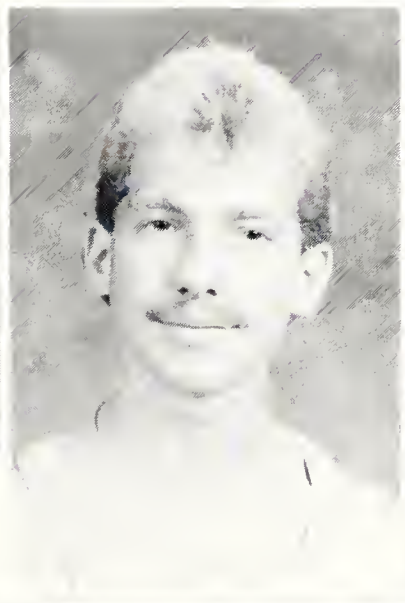

BRYAN MACDONALD
ERIC MALAFRONTE
JUSTINE MASSEY
KENNY MATHIS

JOETTE MARTINO
SCOTT MCELVEN
MICHAEL MCGRATH
KERRY MERTLICK

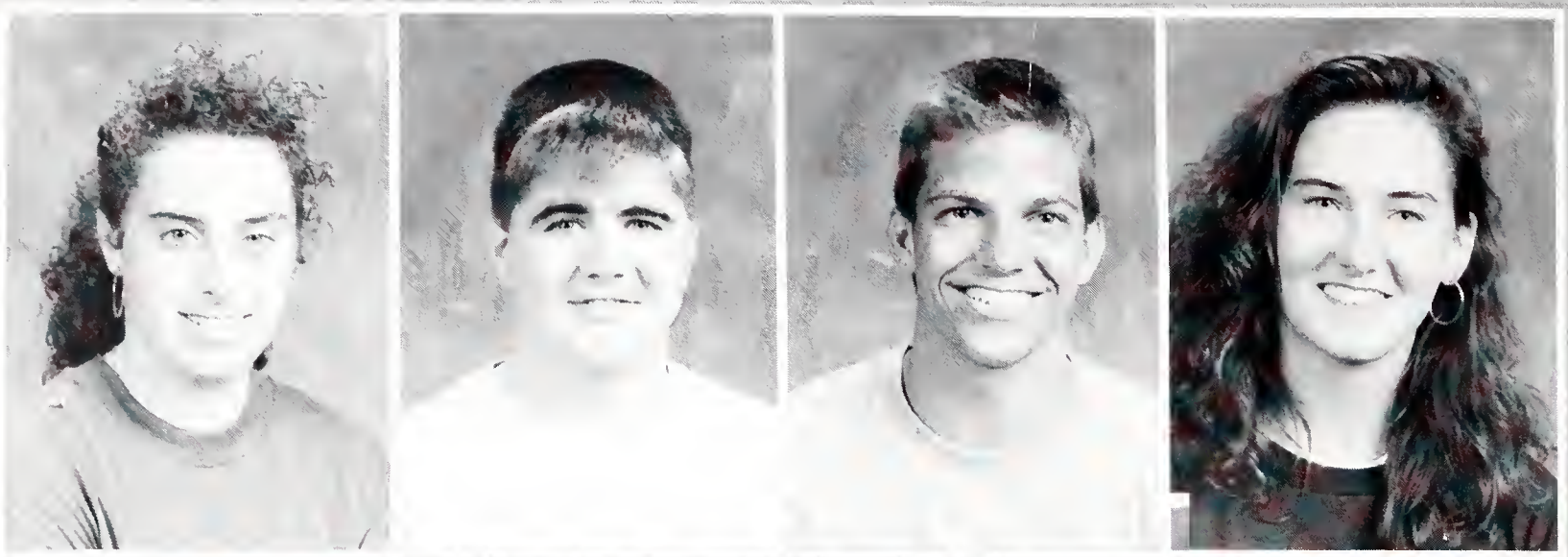

DAVID MITCHELL
MPHO CHURCILI MOPHUTING
ANNIE MOREIRA
MARSHALL MORRIS

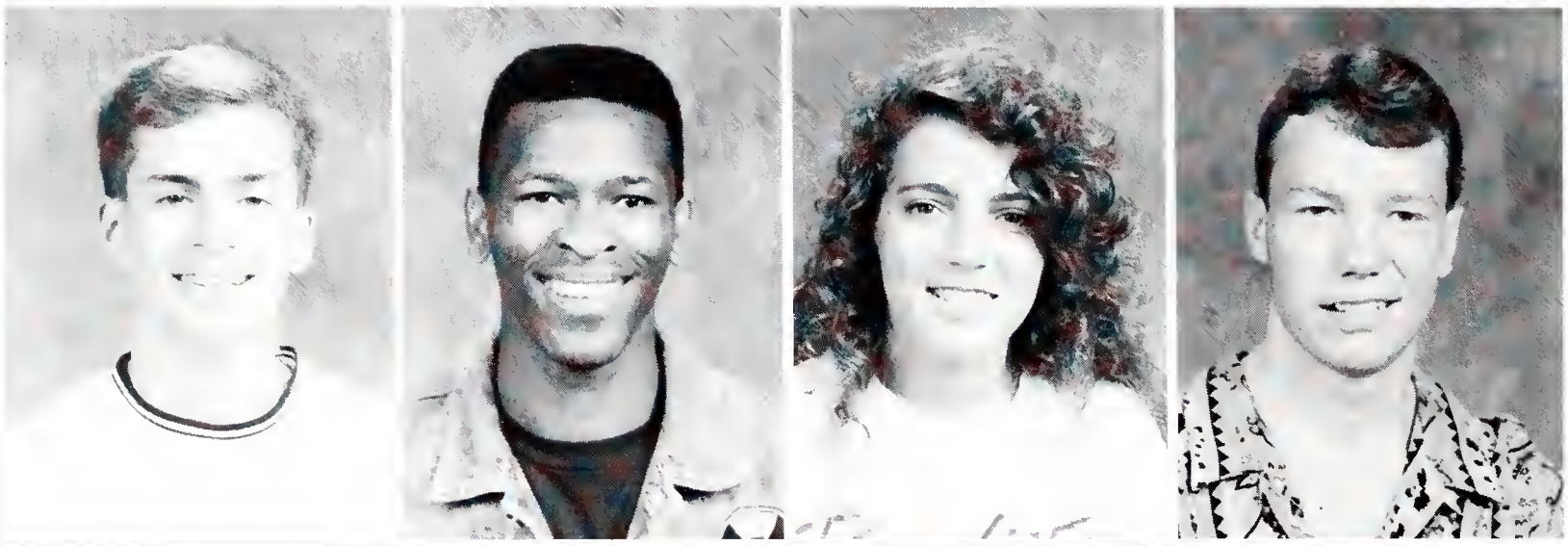

TARA MURPHY
JOEL MURRAY
SHARON NEUHOFER
JENN NYE

TOM O'BRIEN
JAMES O'HALLORAN
CHRIS O'MALLEY
PETER PACIFIC

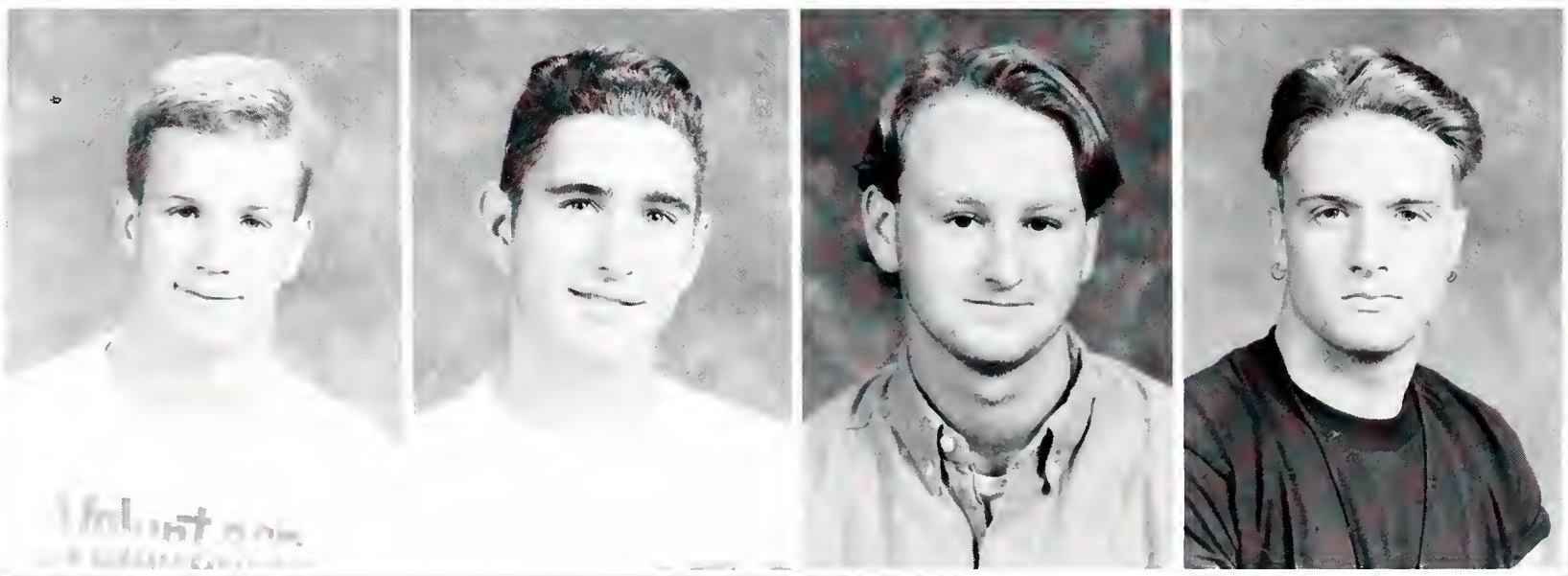

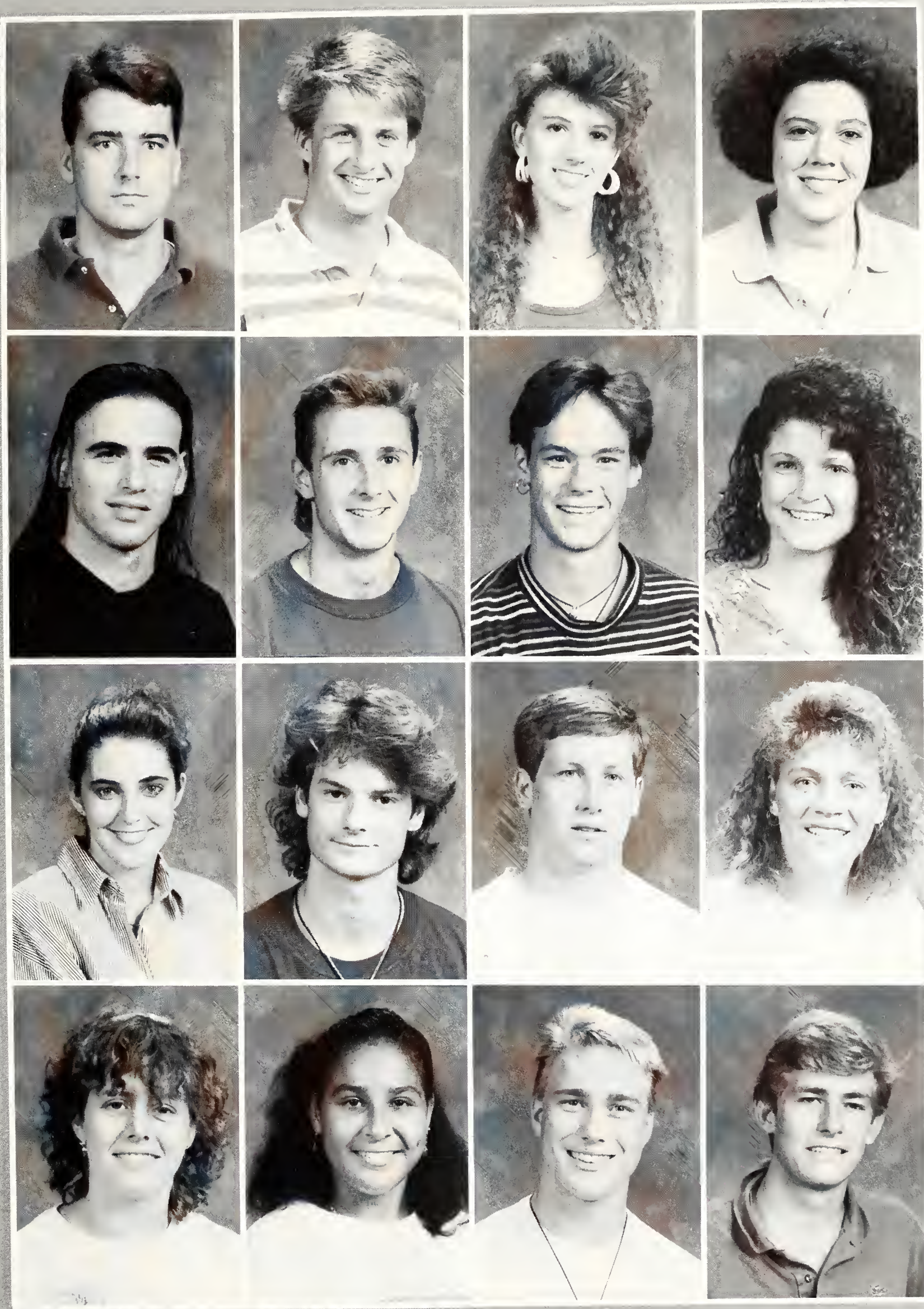

ART PACK
TODD PATTERSON
TRISTA PEPPLE
MAYA PEREZ

STEVE PINEAU
JOSHUA PHILOPENA
BRIAN PLOEHN
JENNIFER PODRAZA

MAGDA PORTELA
MICHAEL POUEY
DAN PRICE
HOLLY PRITCHHARD

KIM QUINN
MARISA RAMGEET
VINCE REDMOND
KAI RISTAU

BETH ROBERTS
NANCY ROBERTS
SUZANNE ROCHELLE
JOHN RUSSELL

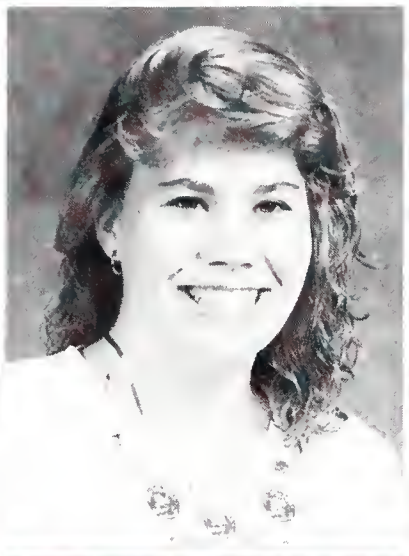

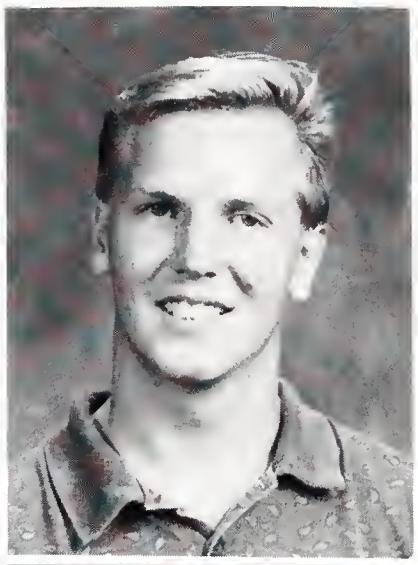

LAURA RUSSIN
AMI SALLEE
DEAN SANDBROOK
MELODY SANDERS

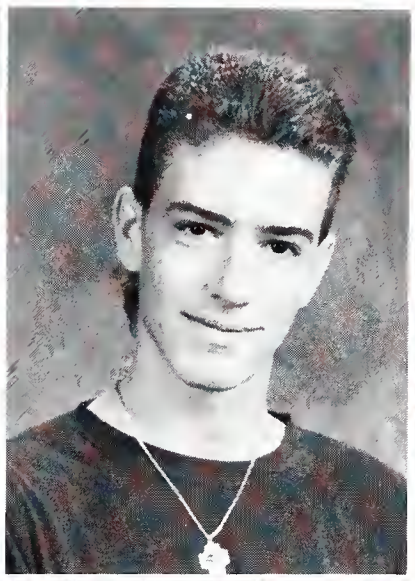
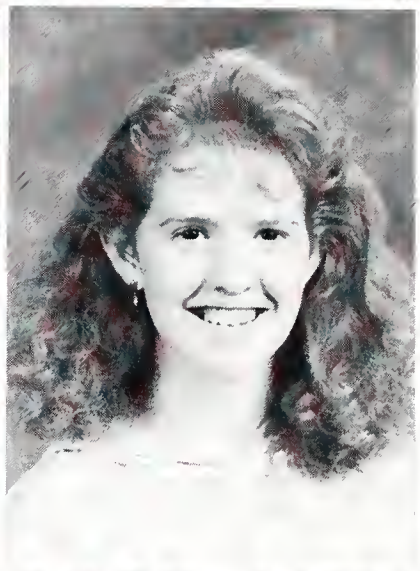

CICILY SANTORA
STEVEN SAUERS
ANTHONY SERA
JESSICA SIMMONS

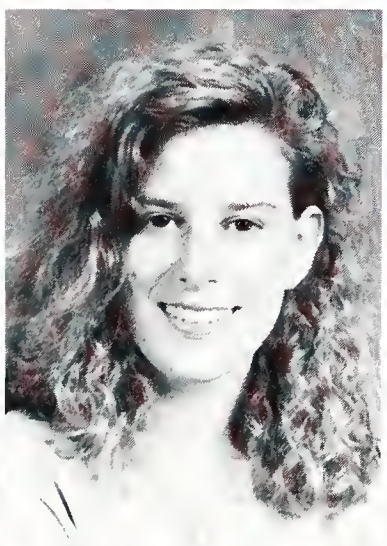
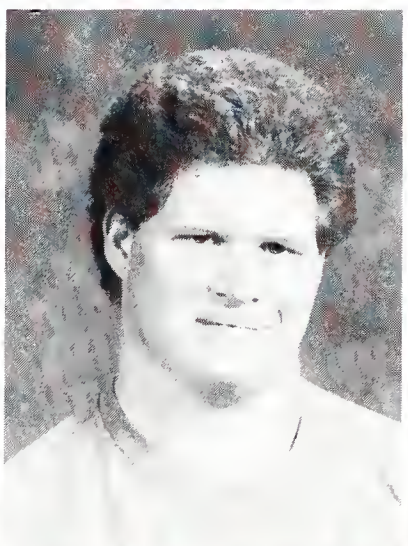
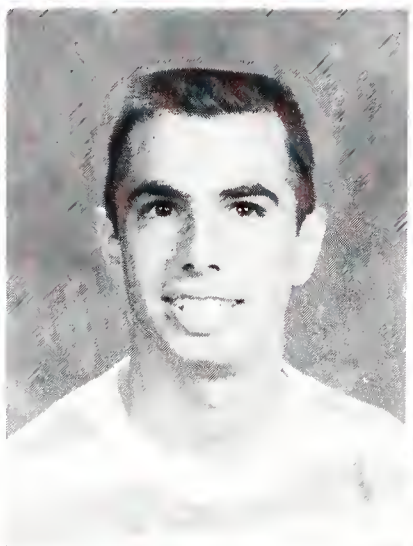
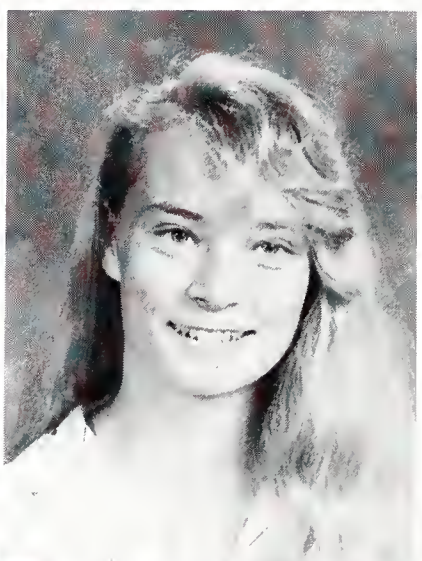

CHRIS SMITH
PETER SMITH
WILLIAM SMITH
IAN SNEAD

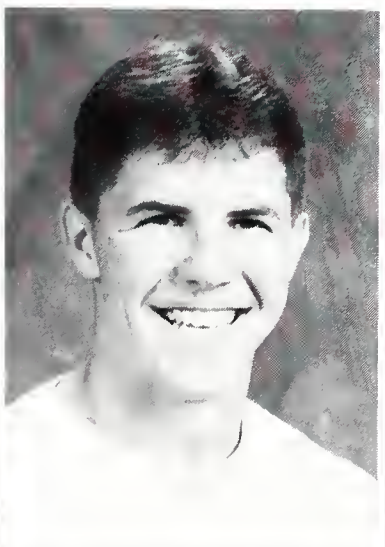
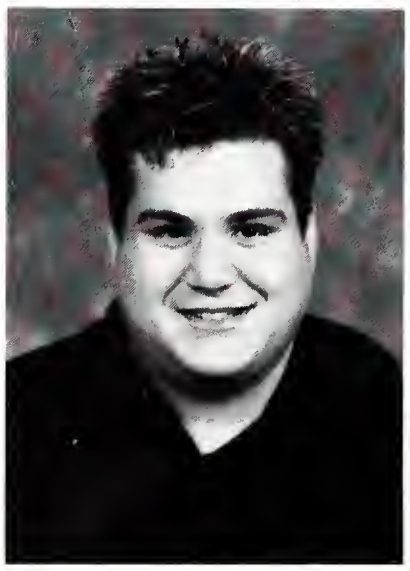
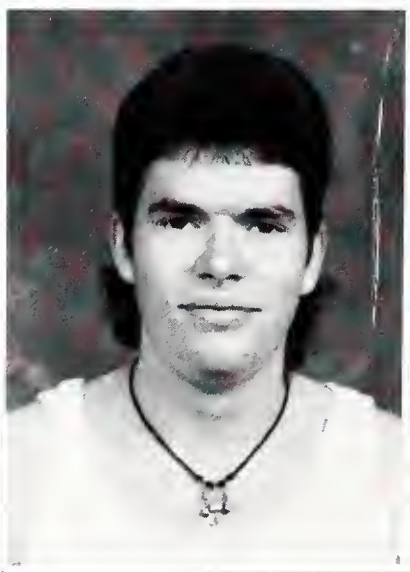
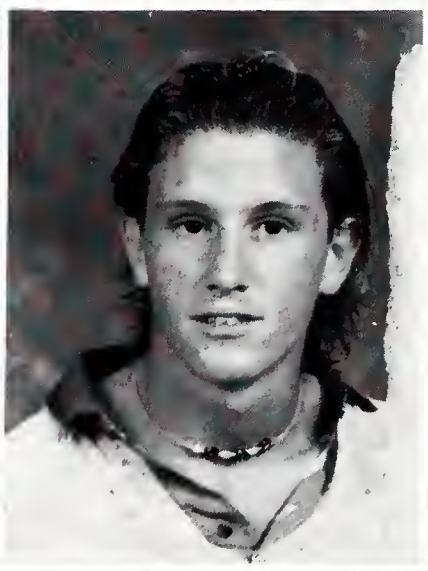

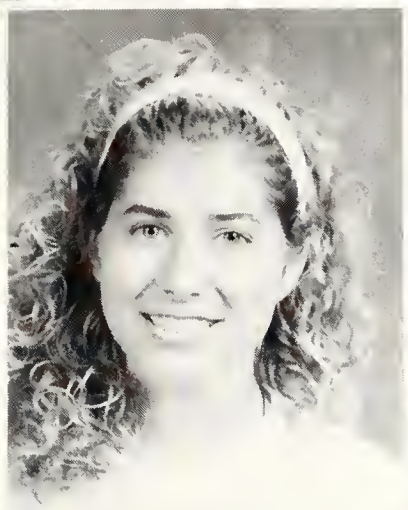

MAUREEN SPICHER
JOHN STONE
EMILY ST. PIERRE
JESSICA STUBBS

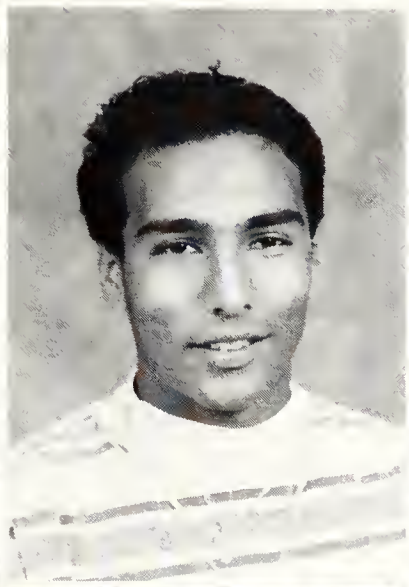

SANJAY SAM SRINIVASAN
RAQUEL SYMMONETT
APRILE TARSITANO
DEREK TAYLOR

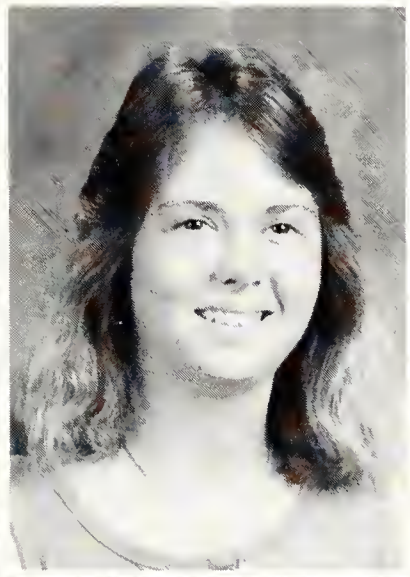
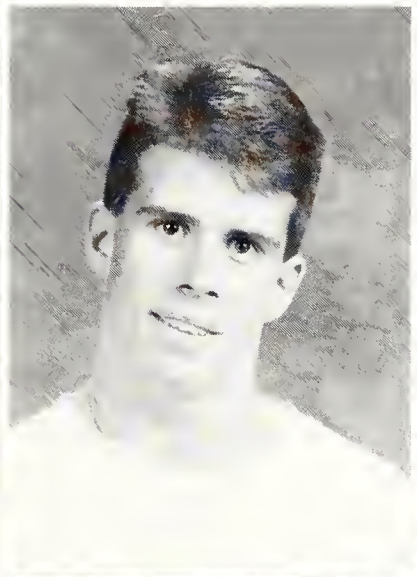

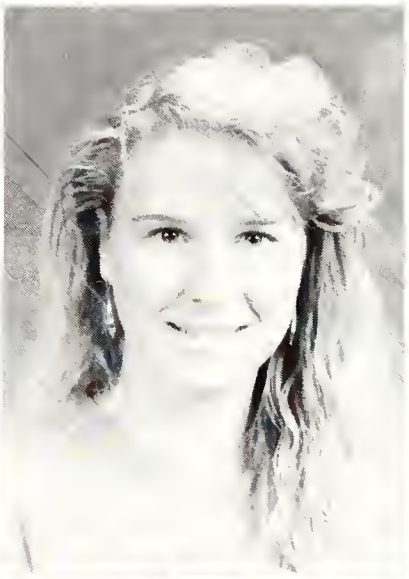

TAMMY THOMAS
ELLERY THORPE
TIFFANY TIMMERS
CHRISTINA TODD

JEANNE TRILLA
CHARMAINE TUBBS
JANET TUCKER
JENNIFER VARIE

JAMES WASHINGTON
LEIGH WATSON
CAROLINE WEBER
KIMBERLY WIESSMAN

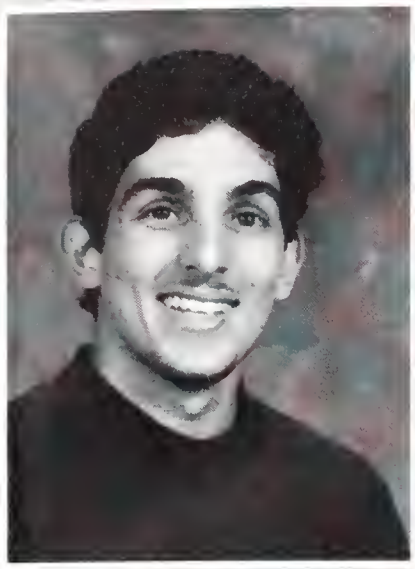
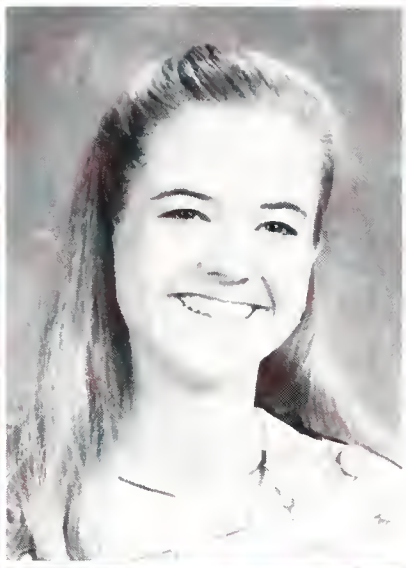
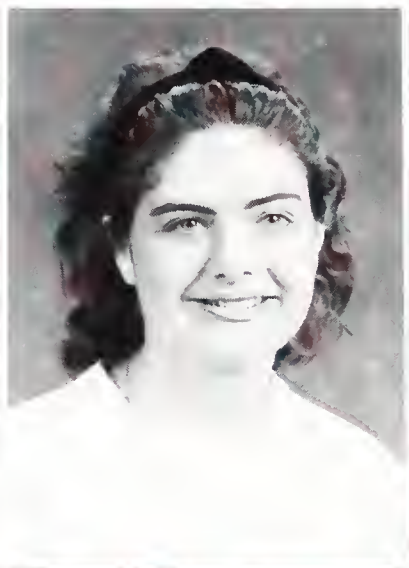

LEANN WELVAERT
JAMES WELU
CRAIG WESTON
AMEE WHITWORTH

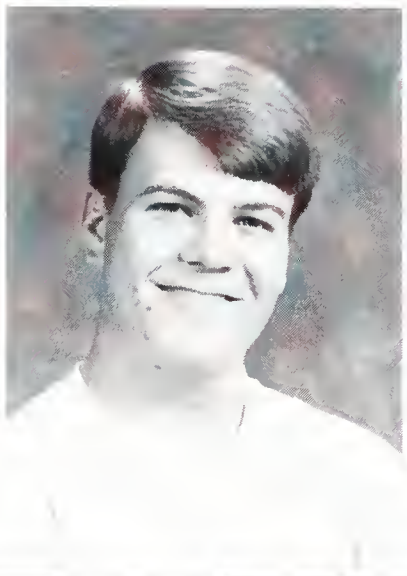
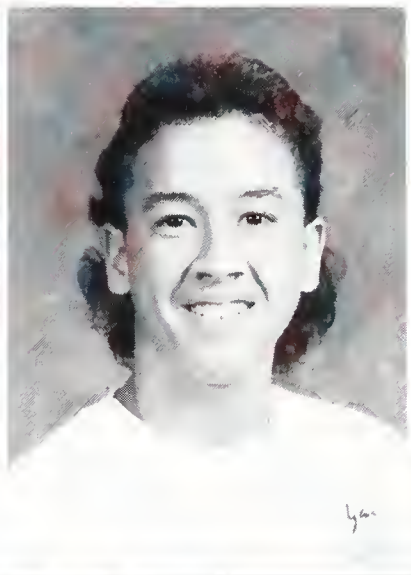
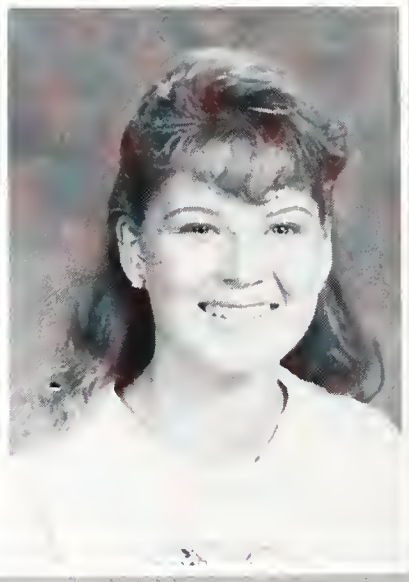

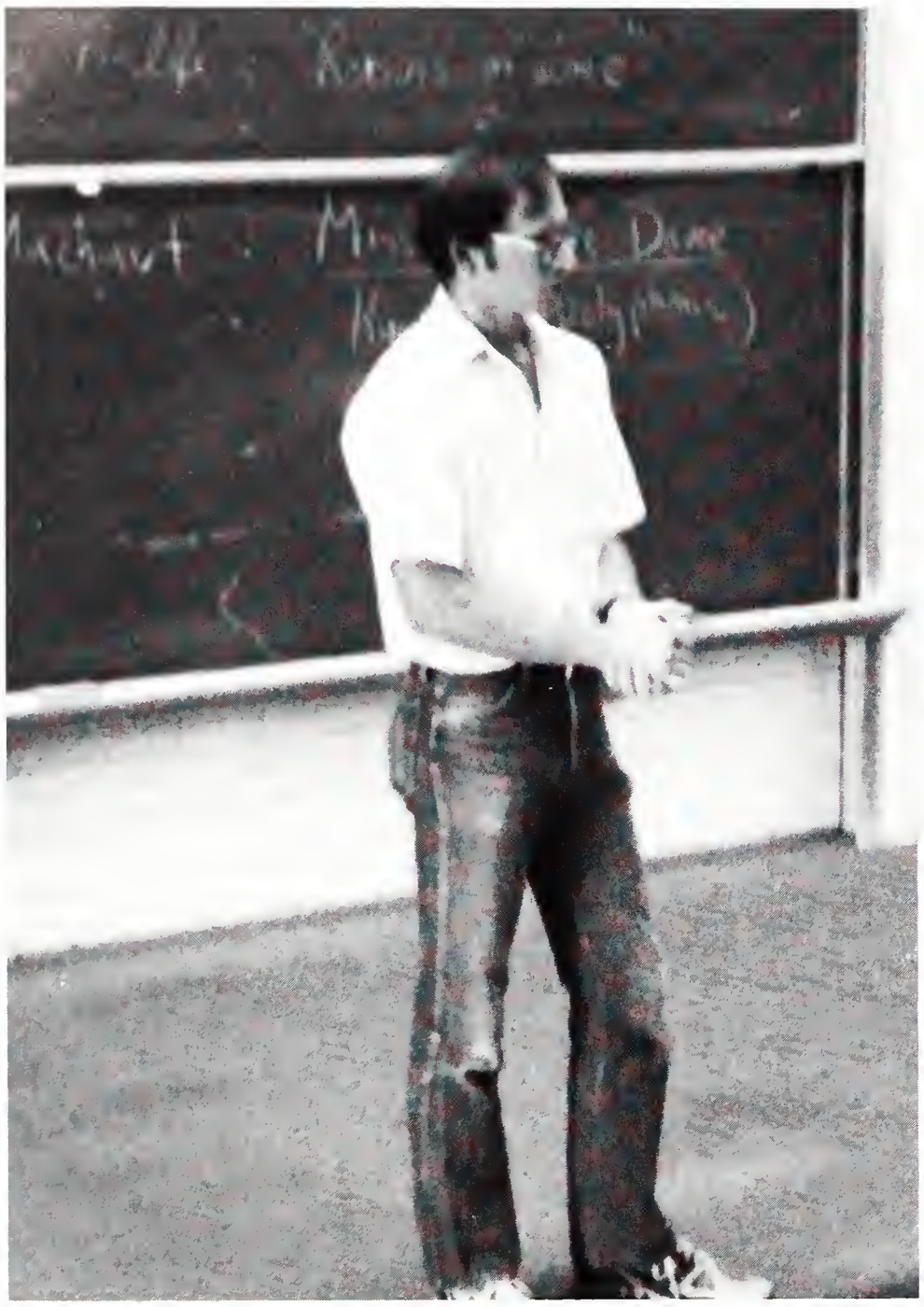

FACULTY & STAFF

The faculty here at Saint Leo College is collectively a network of intelligence personified. Ranging from the Division of Business Administration, with the chairman Marvin T. Travis, across the board to the Military Education Program with the Dean, Stuart I. Carrier. The Saint Leo faculty constitutes knowledgeable folk, who are crammed with experiences. Another good thing about the Saint Leo faculty is that they incorporate a friendly attitude with their job, which makes it easy for students to relate well with the professor, and the subject at hand. Yes, even the infamous Ronald P. Allison lends an ear to a troubled student, who may need advice about doing better in his rather challenging courses. The faculty is the main ingredient in a college's operation, and Saint Leo definitely has its accreditation in that respect.

ADMINISTRATION

President: Monsignor Frank Mouch

Vice President of Academic Affairs
Dr. Dan Hoeber

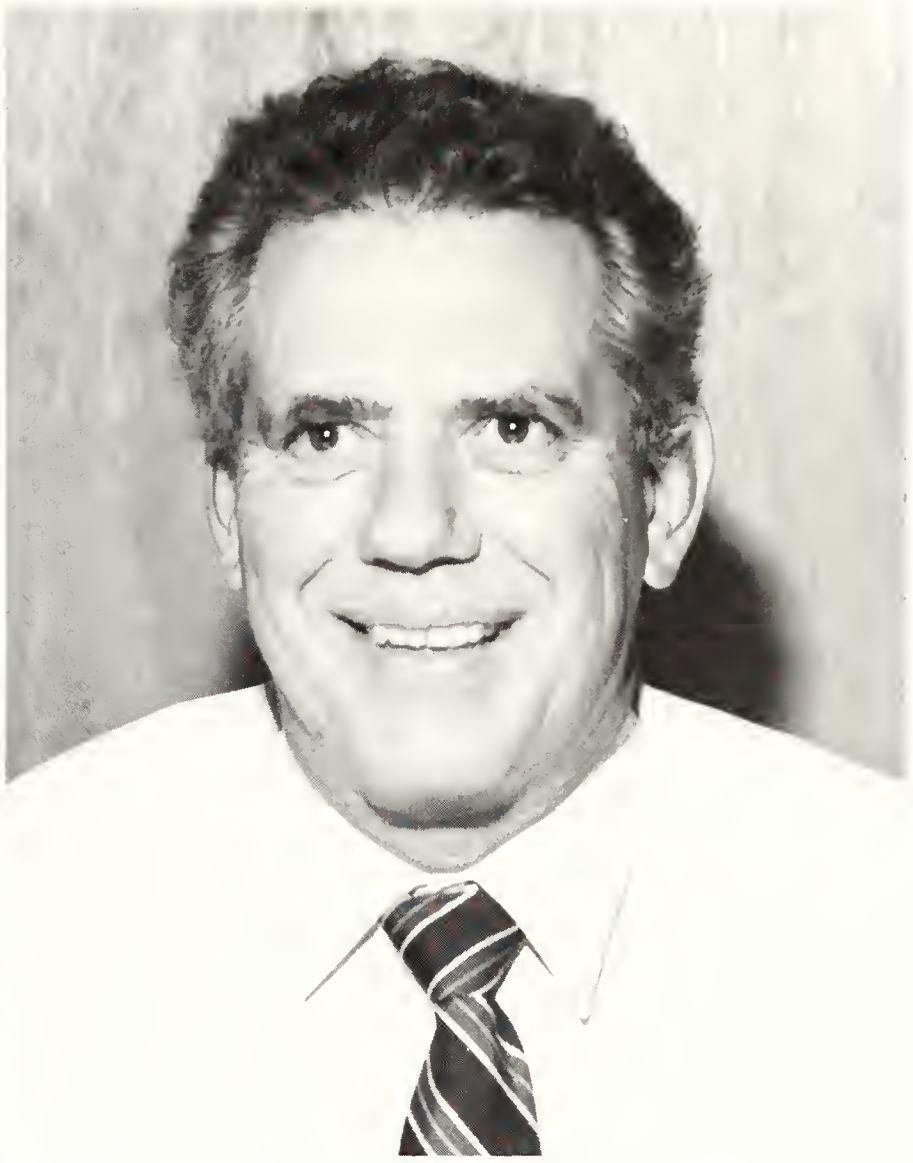

Vice President of Operations
John Weicherding

Vice President Of Student Affairs
Sr. Geraldine Warthling

Prema Adisesh

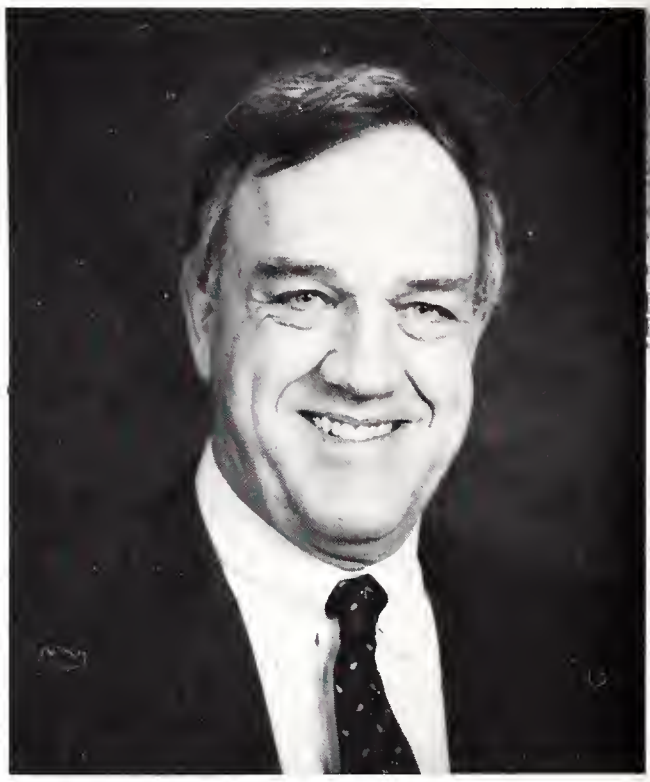

Frank Arnold

Cathy Buchanan

Dirk Budd

Fred Colby

Dan Delisi

Vicki Ferguson

Robert Frankel

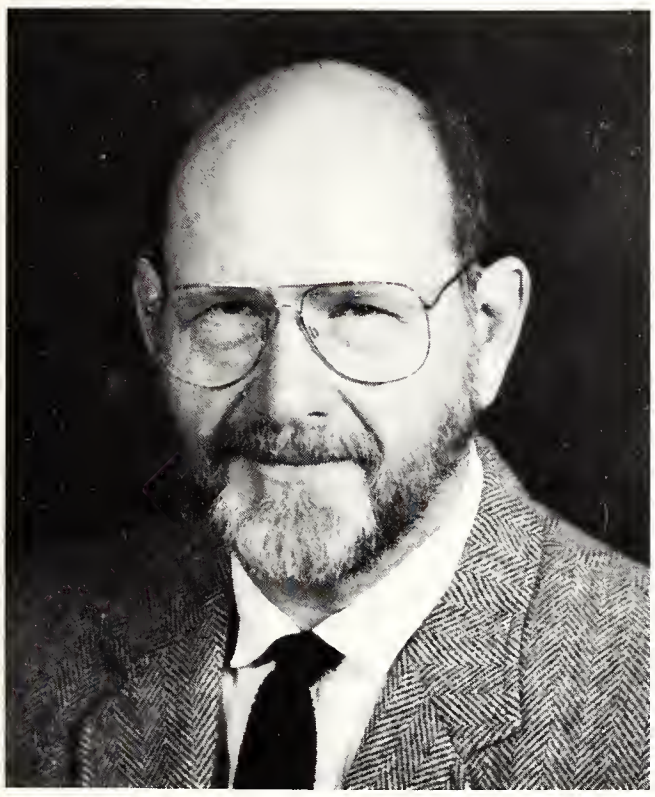

Joe Geiger

Trowbridge Harris

Dr. Horgan

Norm Kaye

Kay Kosud

Dr. Koval

Mr. Moorman

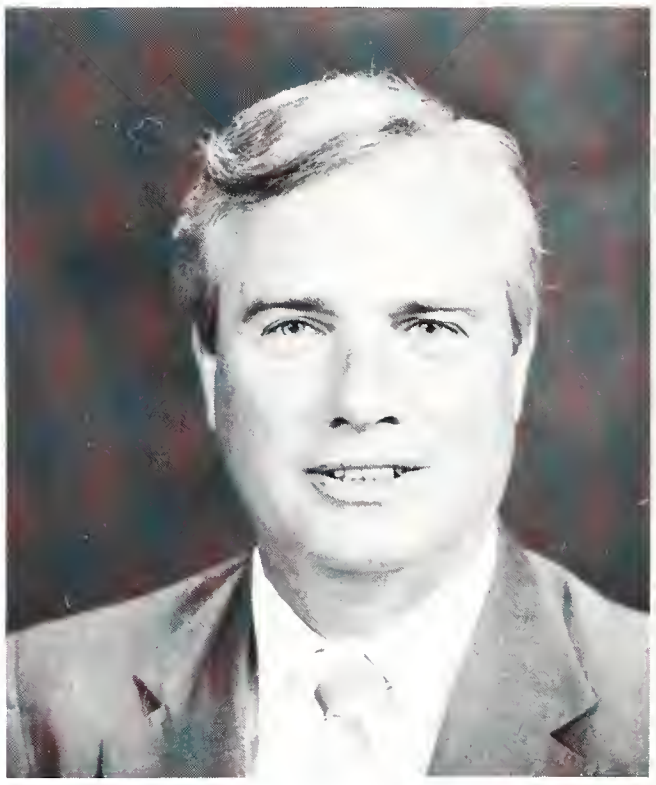

Peter Murray

Mrs. Murray

Mrs. Roberts

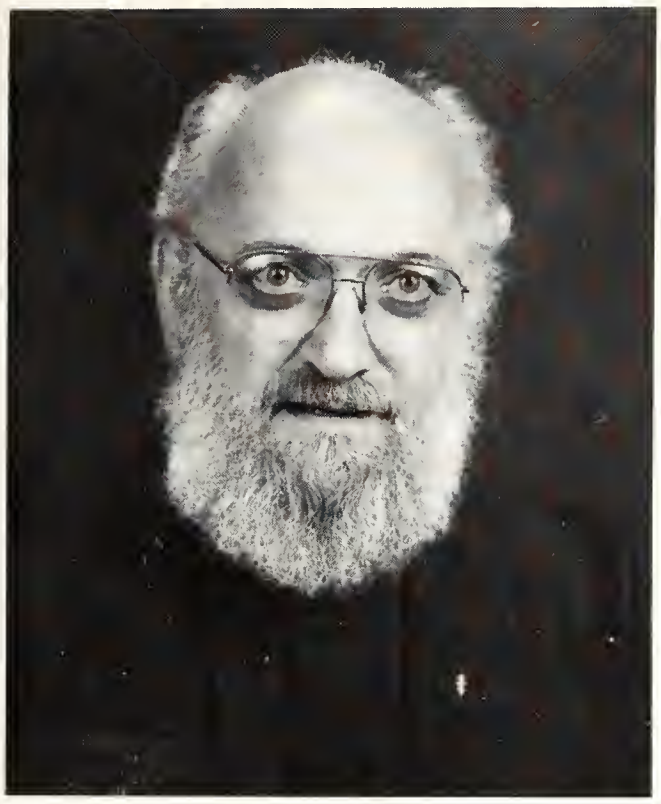

Fr. Schlosser

Mary Spoto

John Swart

Marvin Travis

Sr. Warthing

Ernie Williams

Defense Investigative Service recently awarded the Saint Leo College Office of the Registrar a Certificate of Appreciation for their invaluable assistance in security background investigations. Accepting the award on the behalf of the Registrar's Office was Fred Colby, records registrar.

At the faculty and staff celebration, "A Night of Stars," Father Marion Bowman, the patriarch of the Saint Leo Community, was presented with a tree in honor of his many years of service to the College. Father Marion was responsible for planting many of the trees on the campus several decades ago and Monsignor Mouch has given him the unofficial title of "Vice President in Charge of Trees." Here he is with Director of Public Affairs Judith Rochelle at the tree-planting ceremony.

coun

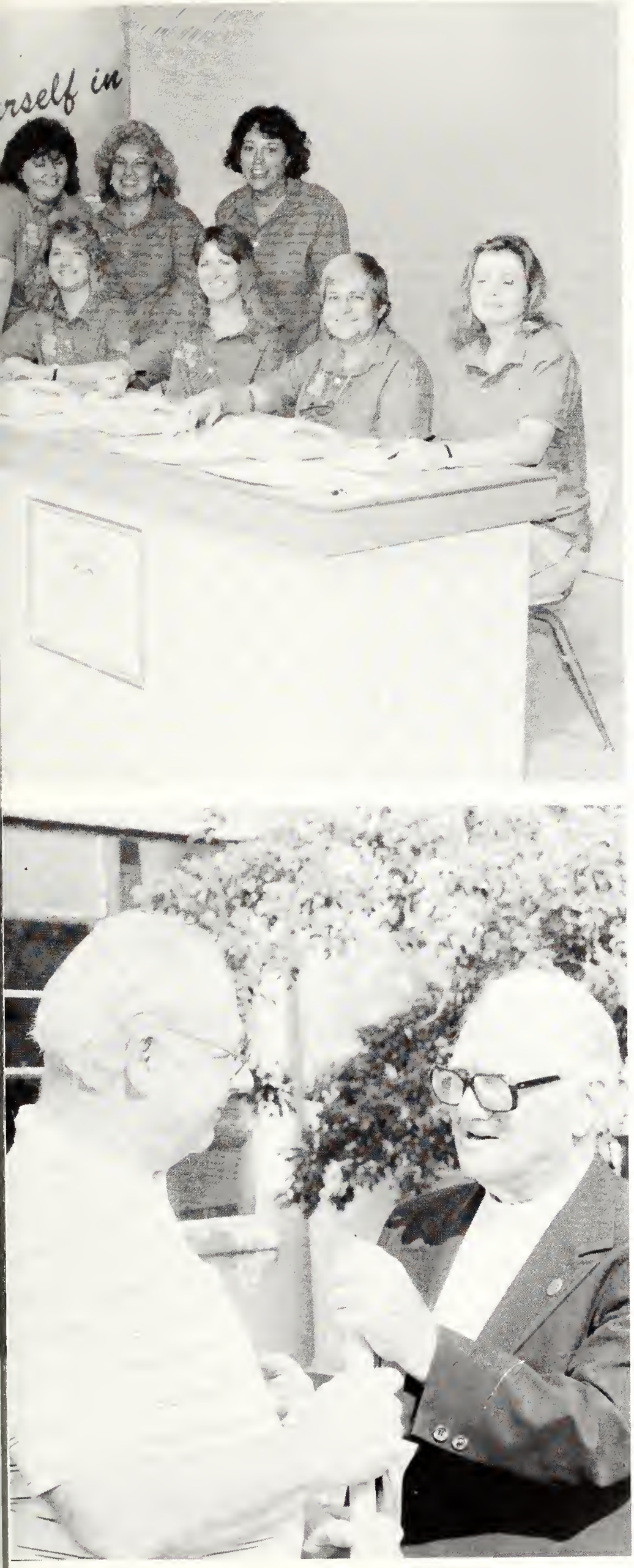

Sister Geraldine Warthling distributes steak sauce during the SGA Awards Banquet last semester with Matt Biety.

MONSENIOR MOUCH

ORGANIZATIONS:

Parliamentary activities are good on a college campus, that is why Saint Leo has many different student organizations on its campus. A few examples are: C.U.B. (College Union Board), this organization deals with entertainment for us, the students, at Saint Leo.

S.L.I.S.A. (Saint Leo International Students Association), this organization unites the international students on the Saint Leo Campus. This club also plans activities, such as International Week which is held late in the Spring Semester, and the club also does charity work. Circle K International is an organization that is similar to the S.L.I.S.A. organization, in that international students as well as American students diversify.

Honors Society — this organization entails English majors primarily, where extended studies in the literary field take place.

There are many more unmentioned organizations, but the key is that we, the students of this college, expend our energies in constructive activities that ultimately benefits the other man.

In short, these organizations help us to value community spirit and leadership.

BADD

CAMPUS MINISTRY

ENGLISH HONOR SOCIETY

SLISA

AMBASSADORS

RA STAFF

NATIONAL HONOR SOCIETY

MONARCH STAFF

GSW

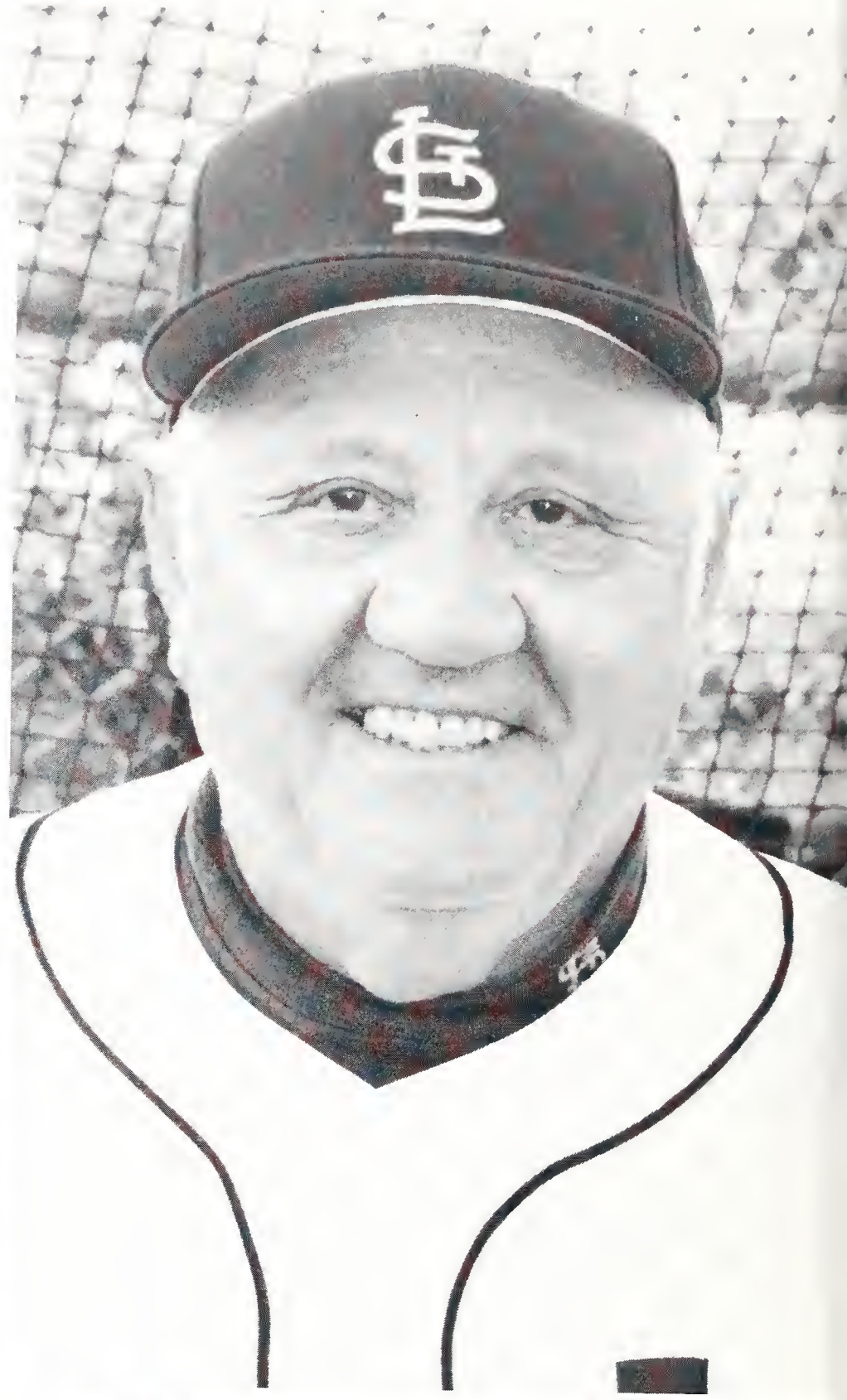

MARION BOWMAN ACTIVITIES CENTER

23
20

SAINT

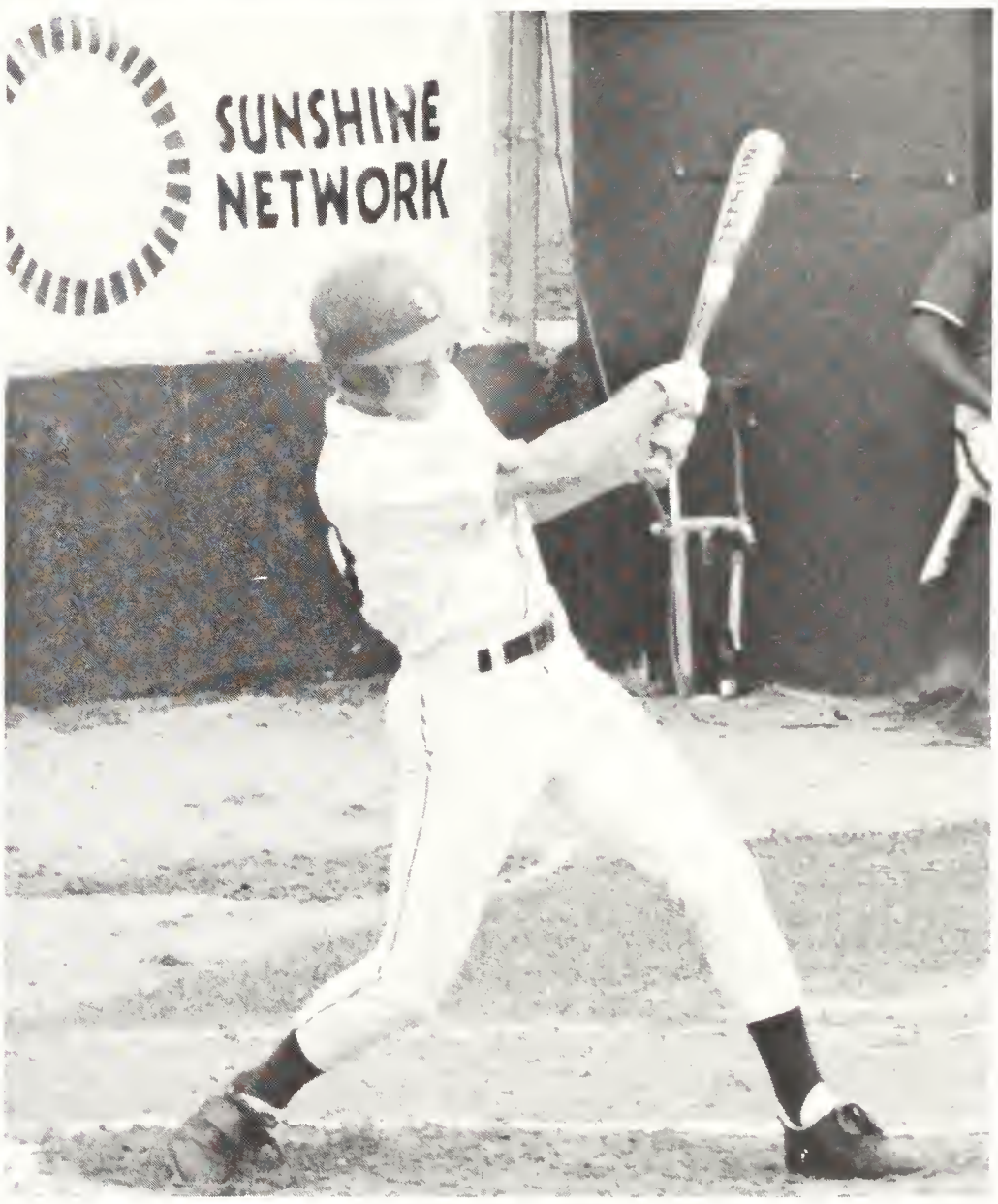
SUNSHINE
NETWORK

MEN BASKETBALL

BOYS IN ACTION!

The 1992 Men's Basketball team had a tremendous season. They brought the crowd to their feet more than once this year, when in the final seconds of the game they toppled their opponents from the free throw line. Whether it was all the free-throws, three-pointers, slam-dunks, or hard drives to the inside that kept the score soaring, we do know that the team never game up! They were out to win every game. The men kept their spirits high, and their minds on the game. Two stand outs this year were Joey Braur and Randy Copher. Joey has been recognized for his speed, determination, and stealing abilities. Randy, whom was also a crowd pleaser, has had a lot of hang time this season with all those tremendous slam-dunks. The entire team performed like a well oiled machine, and should be commended for their driving spirits.

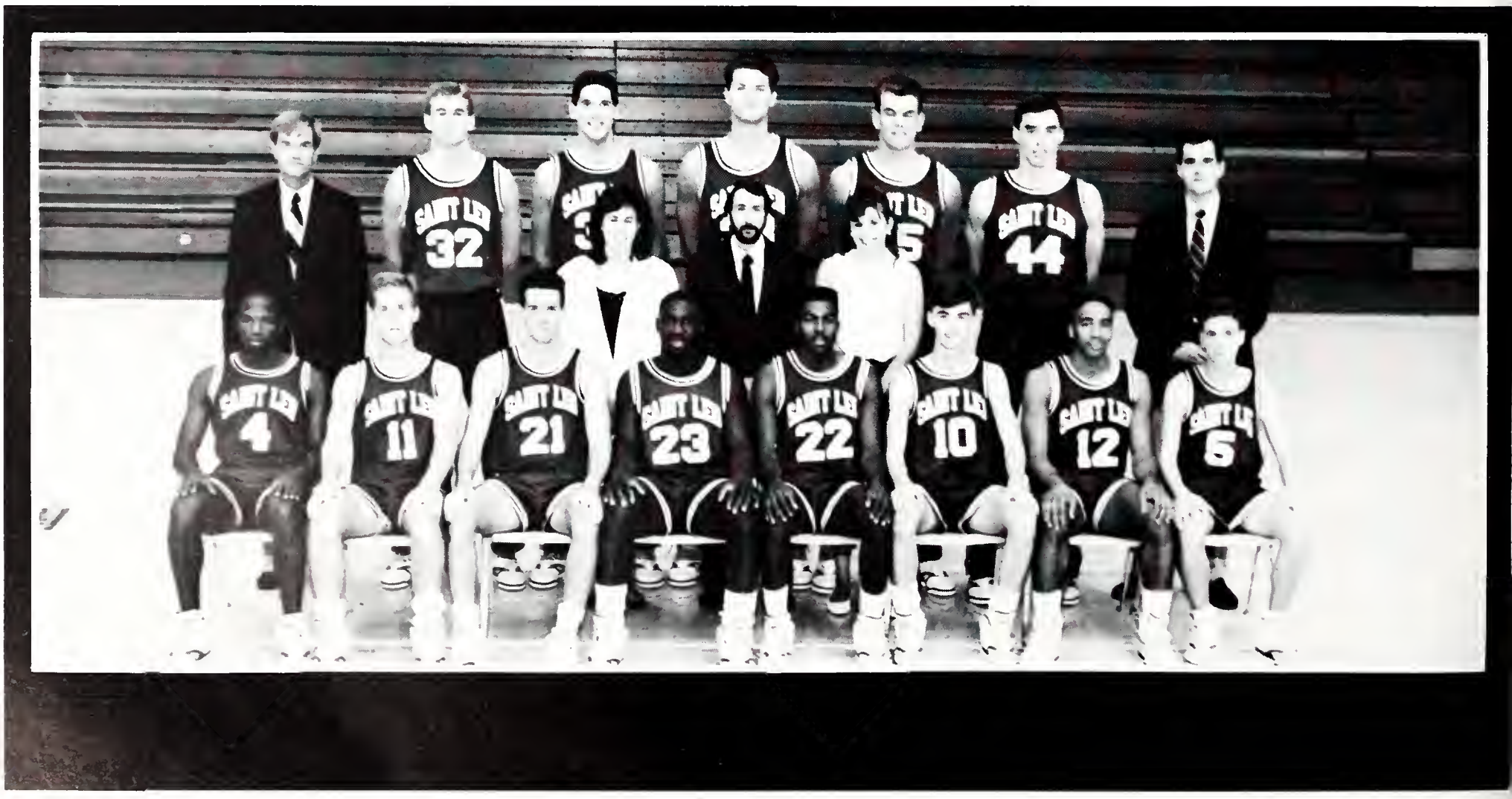

SCOREBOARD AND HIGHLIGHTS

SAINT LEO COLLEGE MEN'S 1991-92 BASKETBALL SCHEDULE

Fri, Nov 22	at	Saint Thomas, Miami
Sat, Nov 23		Southeastern College
Wed, Nov 27		Queens College, NC
Sat, Nov 30	at	Stetson University, Deland
Fri, Dec 6		Florida/Georgia Shootout
		Valdosta State vs Rollins-6 p.m.
		Columbus College vs Saint Leo-8p.m.
Sat, Dec 7		Florida/Georgia Shootout
		Columbus College vs Rollins-1 p.m.
		Valdosta State vs Saint Leo-3 p.m.
Tue, Dec 17		Goshen College, IN
Wed, Dec 18	at	Georgetown University, Landover, MD
Fri, Jan 3		Albion College, MI
Sun, Jan 5		Metro State, CO
Tue, Jan 7	at	Belmont Abbey, Belmont, NC
Thu, Jan 9	at	Queens College,Charlotte,NC
Sat, Jan 11		Concordia, WI -3 p.m.
Tue, Jan 14		Florida Atlantic University
Sat, Jan 18	at	FLORIDA TECH, Melbourne
Wed, Jan 22		UNIVERSITY OF TAMPA
Sat, Jan 25	at	ECKERD COLLEGE, St. Petersburg
Wed, Jan 29		FLORIDA SOUTHERN
Sat, Feb 1	at	BARRY UNIVERSITY, Miami
Wed, Feb 5		ROLLINS COLLEGE
Sat, Feb 8		FLORIDA TECH
Wed, Feb 12	at	UNIVERSITY OF TAMPA, Tampa
Sat, Feb 15		ECKERD COLLEGE
Wed, Feb 19	at	FLORIDA SOUTHERN, Lakeland
Sat, Feb 22		BARRY UNIVERSITY
Wed, Feb 26	at	ROLLINS COLLEGE,Winter Park
Sun, Mar 1	at	Florida Atlantic,Boca Raton-3 p.m.
March 3, 6, & 7		Sunshine State Conference Tourney

CAPITALS denote Sunshine State Conference games.
All games at 7:30 p.m. unless otherwise noted.

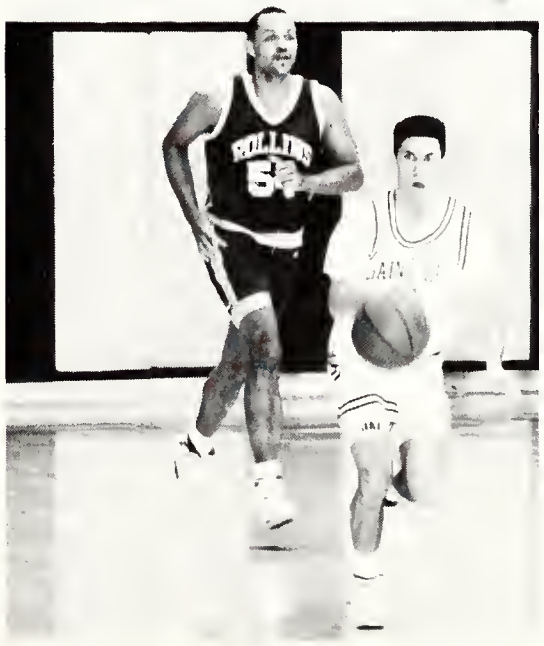

BASKETBALL

WOMEN HAVING A GREAT TIME!

SCOREBOARD AND HIGHLIGHTS

1991-92 SAINT LEO COLLEGE
WOMEN'S BASKETBALL SCHEDULE

DAY	DATE	OPPONENT	SITE	TIME
Fri	Nov 22	Flagler College	Saint Leo	7:30
Sun	Nov 24	Armstrong State	Savannah, GA	2:00
Mon	Nov 25	Webber College	Saint Leo	7:30
Fri	Dec 6	Georgia College	Milledgeville, GA	7:30
Sat	Dec 7	Brewton-Parker	Milledgeville, GA	7:30
Wed	Dec 11	Armstrong State	Saint Leo	7:30
Wed	Dec 18	Lawrence Univ, WI	Saint Leo	5:30
Sat	Jan 4	E. Stroudsberg U, PA	Saint Leo	5:30
Tue	Jan 7	Belmont Abbey	Belmont, NC	5:30
Thu	Jan 9	Queens College	Charlotte, NC	5:45
Sat	Jan 11	Beloit College, WI	Saint Leo	5:30
Wed	Jan 15	Flagler College	St. Augustine	7:00
Sat	Jan 18	FLORIDA TECH	Melbourne	5:15
Wed	Jan 22	UNIV. OF TAMPA	Saint Leo	5:30
Sat	Jan 25	ECKERD COLLEGE	St. Petersburg	5:30
Mon	Jan 27	Webber College	Babson Park	7:00
Wed	Jan 29	FLORIDA SOUTHERN	Saint Leo	5:30
Sat	Feb 1	BARRY UNIVERSITY	Miami Shores	5:30
Wed	Feb 5	ROLLINS COLLEGE	Saint Leo	5:30
Sat	Feb 8	FLORIDA TECH	Saint Leo	5:30
Wed	Feb 12	UNIVE. OF TAMPA	Tampa	5:30
Fri	Feb 14	ECKERD COLLEGE	Saint Leo	5:30
Wed	Feb 19	FLORIDA SOUTHERN	Lakeland	5:30
Sat	Feb 22	BARRY UNIVERSITY	Saint Leo	5:30
Wed	Feb 26	ROLLINS COLLEGE	Winter Park	

March 3-7 Sunshine State Conference Tournament TBA
CAPITALS denote Sunshine State Conference games.

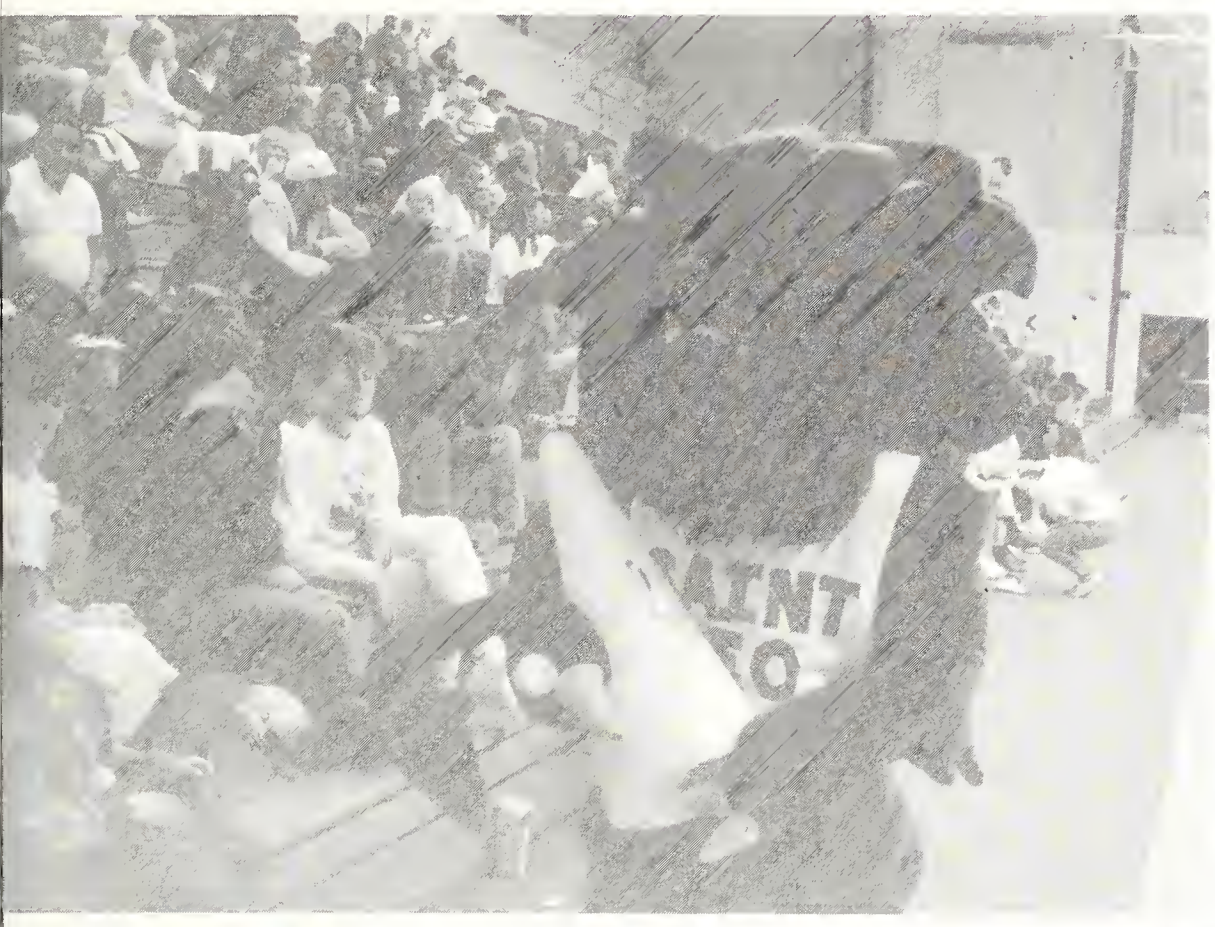

CHEERLEADERS

SCHOOL SPIRIT!

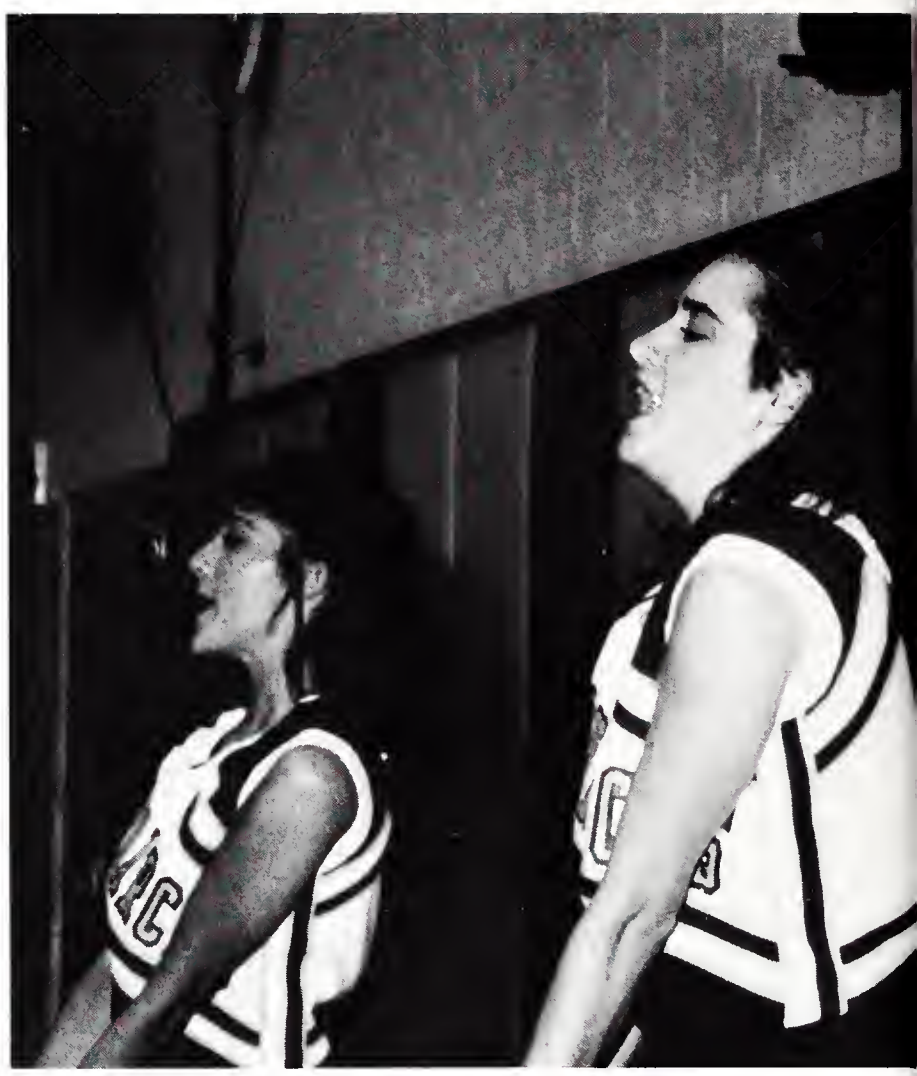

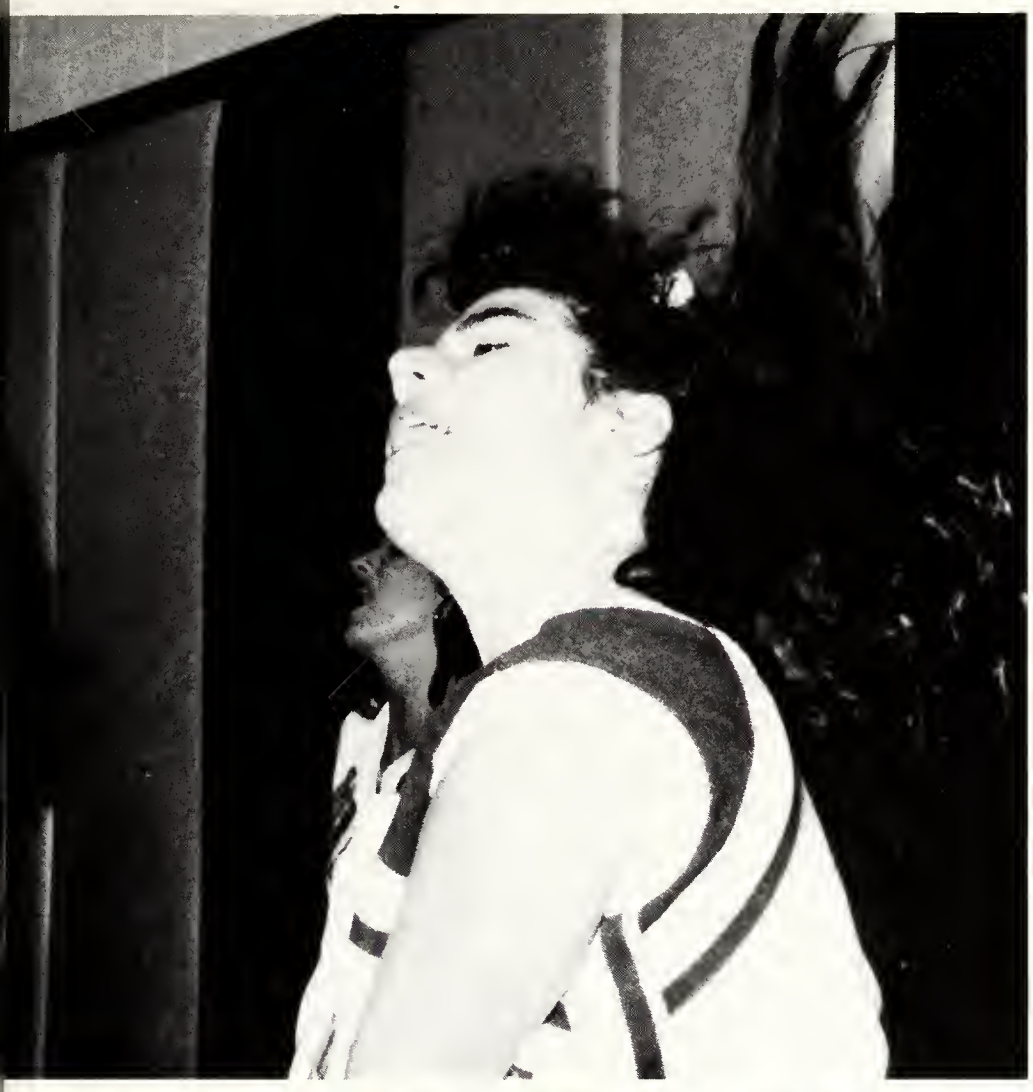

SAINT LE LLEGE

MONARCHS

BASEBALL

BOYS OF SPRING

When the word dedication is mentioned, the first thing that comes to mind is the 1992 St. Leo Baseball Team. Their love for baseball has been proven time and time again, by their long hours of practice, and by their sacrificing Spring Break to play ball. Over all, there season consisted of approximately 55 games for the Varsity team, and around 20 for the Junior Varsity. However, some lucky players like Josh Carnige, Al Plevier, and Ed Hasselmen, were able to have more playing time while floating from j.v. to varsity whenever they were needed.

Unfortunately many excellent players will be lost this season due to graduation, however; to the up-coming stars, they left their love of baseball. Although these players will be missed by both the fans and their fellow teammates, the new '93 team will be playing to win. Besides, with the excellent Monarch coaching staff, there's no way that we could lose the '93 Championship Game.

SOFTBALL

IN TEAM SPIRIT!

SAINT LEO COLLEGE
1992 WOMEN'S SOFTBALL SCHEDULE

SAT	FEB 8	VALDOSTA (GA) STATE	VALDOSTA, GA	2:00 PM
TUES	FEB 18	UNIV. OF NORTH FLORIDA	SAINT LEO	2:30 PM
SUN	FEB 23	*FLORIDA SOUTHERN COLLEGE	SAINT LEO	1:00 PM
TUES	FEB 25	ALMA (MI) COLLEGE	SAINT LEO	2:30 PM
FRI	FEB 28	SAGINAW VALLEY STATE	SAINT LEO	2:30 PM
SAT	FEB 29	UNIV. OF BRIDGEPORT (CT)	SAINT LEO	1:00 PM
TUES	MAR 3	*FLORIDA TECH	SAINT LEO	2:30 PM
		MAR 6, 7, 8 SAINT LEO COLLEGE POWER TOURNAMENT		
TUES	MAR 10	*ECKERD COLLEGE	ST. PETERSBURG	2:30 PM
SUN	MAR 15	*UNIVERSITY OF TAMPA	TAMPA, FL	1:00 PM
TUES	MAR 17	OKLAHOMA CITY	SAINT LEO	2:30 PM
SAT	MAR 21	*BARRY UNIVERSITY	SAINT LEO	1:00 PM
MON	MAR 23	UNIV. OF SOUTH CAROLINA	SAINT LEO	2:30 PM
SAT	MAR 28	SPRING ARBOR (MI) COLLEGE	SAINT LEO	1:00 PM
TUES	MAR 31	TRINITY CHRISTIAN	SAINT LEO	2:30 PM
WED	APR 1	*UNIVERSITY OF TAMPA	SAINT LEO	2:30 PM
FRI	APR 3	GEORGIA SOUTHERN COLLEGE	JACKSONVILLE	2:30 PM
FRI	APR 3	UNIV. OF NORTH FLORIDA	JACKSONVILLE	6:30 PM
SUN	APR 5	*ROLLINS COLLEGE	SAINT LEO	1:00 PM
TUES	APR 7	*ECKERD COLLEGE	SAINT LEO	2:30 PM
THURS	APR 9	*FLORIDA TECH	MELBOURNE	2:30 PM
SAT	APR 11	*BARRY UNIVERSITY	MIAMI SHORES	1:00 PM
TUES	APR 14	*ROLLINS COLLEGE	WINTER PARK	2:30 PM
THURS	APR 16	*FLORIDA SOUTHERN COLLEGE	LAKELAND	6:00 PM

*SUNSHINE STATE CONFERENCE GAMES

PLAY
BAL

SAINT LE
SOFTBALL
/92

MEN & WOMEN TENNIS

PLAYING IN THE SUN!

SCOREBOARD AND HIGH LIGHTS

1992 SAINT LEO MEN'S TENNIS

JANUARY				
WED	JAN 22	*ROLLINS COLLEGE	WINTER PARK	2:30pm
MON	JAN 27	*FLORIDA INST. TECH.	MELBOURNE	2:00pm
FRI	JAN 31	SOUTHEASTERN COLLEGE	SAINT LEO	2:30pm
FEBRUARY				
WED	FEB 5	*ECKERD COLLEGE	SAINT LEO	2:00pm
THURS	FEB 6	*UNIVERSITY OF TAMPA	TAMPA	2:00pm
FRI	FEB 7	*FLORIDA INST. TECH.	SAINT LEO	2:00pm
FRI	FEB 14	*BARRY UNIVERSITY	SAINT LEO	1:30pm
MON	FEB 17	WEBBER COLLEGE	BABSON PARK	2:00pm
WED	FEB 19	BETHUNE-COOKMAN COLLEGE	SAINT LEO	2:00pm
FRI	FEB 21	EMBRY RIDDLE	SAINT LEO	2:00pm
MON	FEB 24	*UNIVERSITY OF TAMPA	SAINT LEO	2:00pm
THURS	FEB 27	WEBBER COLLEGE	SAINT LEO	1:30pm
FRI	FEB 28	EASTERN MICHIGAN UNIV.	SAINT LEO	2:00pm
MARCH				
MON	MAR 2	SOUTHEASTERN COLLEGE	LAKELAND	3:00pm
TUES	MAR 3	UNIV. OF INDIANAPOLIS	SAINT LEO	2:00pm
TUES	MAR 10	UNIV. OF PITTSBURGH	SAINT LEO	2:00pm
WED	MAR 11	*ECKERD COLLEGE	ST. PETERSBURG	2:00pm
FRI	MAR 13	WABASH COLLEGE	SAINT LEO	2:00pm
THURS	MAR 12	SOUTH DAKOTA STATE U.	SAINT LEO	2:00pm
TUES	MAR 17	LEHIGH UNIVERSITY	SAINT LEO	2:00pm
THURS	MAR 19	*BARRY UNIVERSITY	MIAMI	2:00pm
FRI	MAR 20	COLLEGE OF BOCA RATON	BOCA RATON	2:00pm
MON	MAR 30	UNIVERSITY OF DELAWARE	SAINT LEO	2:00pm
APRIL				
THURS	APR 2	SSC TOURNAMENT	TAMPA	8:00am
FRI	APR 3	SSC TOURNAMENT	TAMPA	8:00am
SAT	APR 4	SSC TOURNAMENT	TAMPA	8:00am

* DENOTES SUNSHINE STATE CONFERENCE MATCHES
HEAD COACH: TIM CROSBY (904) 588-8226

SCOREBOARD AND HIGH LIGHTS

1992 SAINT LEO WOMEN'S TENNIS

JANUARY				
TUES	JAN 28	*UNIVERSITY OF TAMPA	SAINT LEO	2:00pm
FEBRUARY				
MON	FEB 3	WEBBER COLLEGE	BABSON PARK	2:00pm
MON	FEB 10	*UNIV. OF TAMPA	TAMPA	2:00pm
WED	FEB 12	HILLSBOROUGH COMM. COLLEGE	SAINT LEO	2:00pm
FRI	FEB 14	*BARRY UNIVERSITY	SAINT LEO	1:30pm
WED	FEB 19	BETHUNE-COOKMAN COLLEGE	SAINT LEO	2:00pm
THURS	FEB 20	*FLORIDA SOUTHERN COLLEGE	LAKELAND	3:00pm
SAT	FEB 22	FLORIDA ATLANTIC UNIV.	SAINT LEO	2:00pm
WED	FEB 26	*ECKERD COLLEGE	St. PETERSBURG	2:00pm
THURS	FEB 27	WEBBER COLLEGE	SAINT LEO	1:30pm
MARCH				
TUES	MAR 3	UNIV. OF INDIANOPOLIS	SAINT LEO	2:00pm
WED	MAR 4	*ECKERD COLLEGE	SAINT LEO	2:00pm
THURS	MAR 5	COLLEGE OF BOCA RATON	BOCA RATON	2:00pm
FRI	MAR 6	*BARRY UNIVERSITY	MIAMI	2:00pm
SAT	MAR 7	FLORIDA ATLANTIC UNIV.	BOCA RATON	10:00am
MON	MAR 9	WINGATE COLLEGE	SAINT LEO	2:00pm
TUES	MAR 3	UNIV. OF PITTSBURGH	SAINT LEO	2:00pm
THURS	MAR 12	SOUTH DAKOTA STATE UNIV.	SAINT LEO	2:00pm
MON	MAR 16	HILLSBOROUGH COMM. COLLEGE	TAMPA	2:00pm
TUES	MAR 17	LEHIGH UNIVERSITY	SAINT LEO	2:00pm
WED	MAR 18	*FLORIDA SOUTHERN COLLEGE	SAINT LEO	2:00pm
APRIL				
THURS	APR 2	SSC TOURNAMENT	TAMPA	8:00am
FRI	APR 3	SSC TOURNAMENT	TAMPA	8:00am
SAT	APR 4	SSC TOURNAMENT	TAMPA	8:00am

* DENOTES SUNSHINE STATE CONFERENCE GAMES
HEAD COACH: TIM CROSBY (904) 588-8226

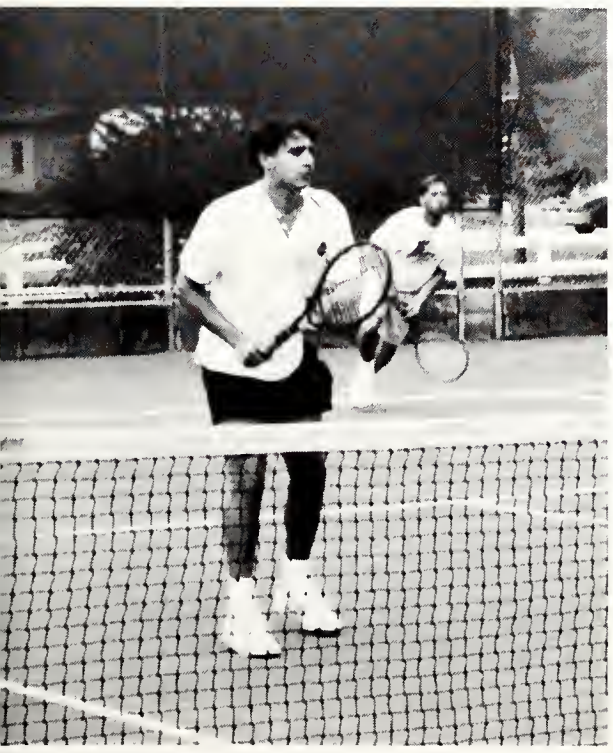

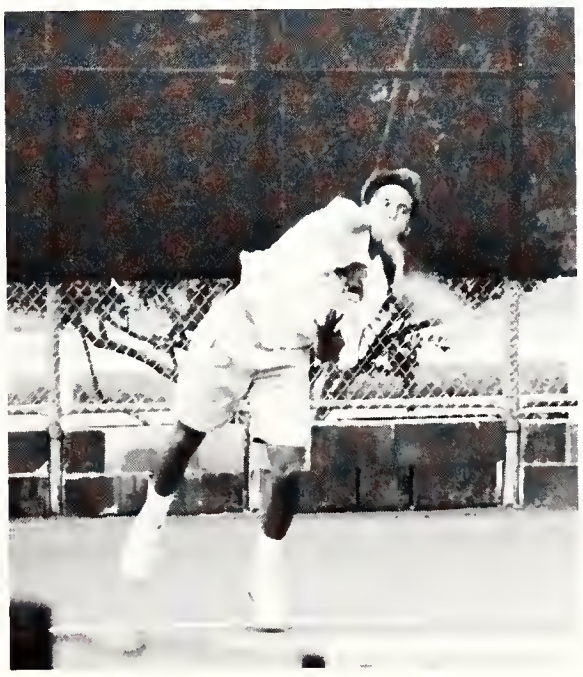

ΦΚΣ
ΕΛ

SMOOTH

ΦΣΣ

GREEK LIFE:

Greek life on the Saint Leo campus displays the energy and enthusiasm of college students. Greek life affords both sexes a family life away from home which, for some, is very important because the interaction with contemporaries helps to make the college years more meaningful. The non-familial sisterhood and brotherhood shows that as human beings we are all one under the umbrella of humanity. In addition, besides having fun and sharing, Greeks show how altruistic deeds are an integral part of their functioning, as they indulge in charity work and community services.

АОП

AOΠ

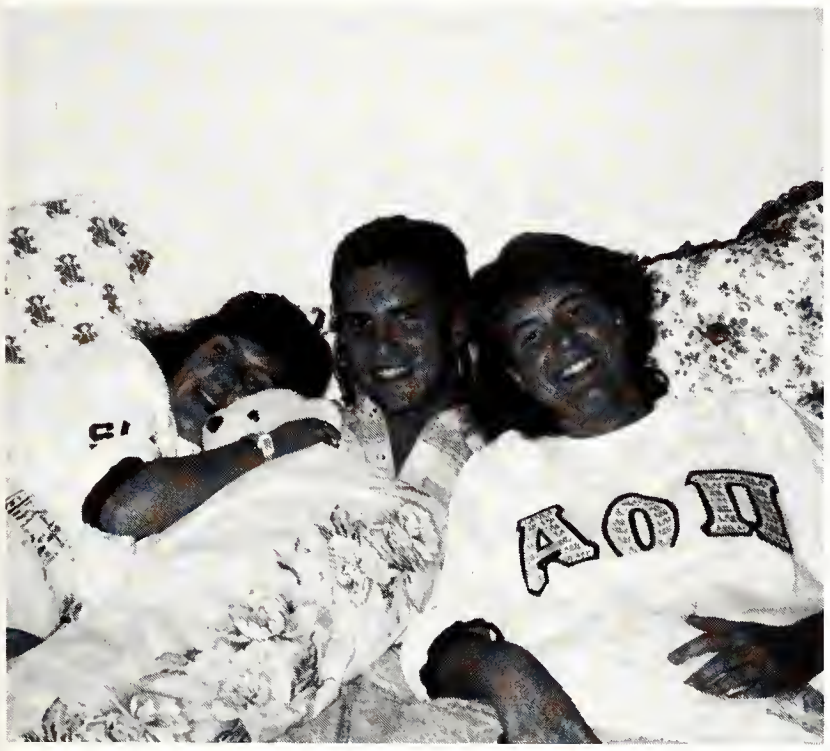

ΣΦΕ

ΣΦΕ

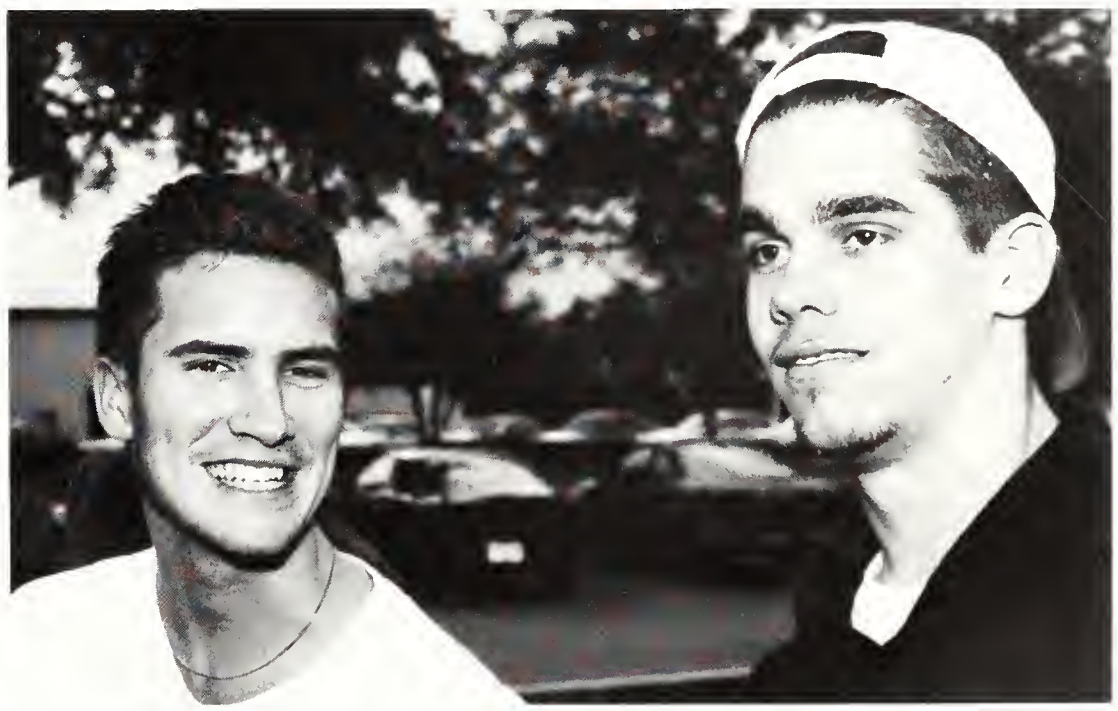

ΣΣΣ

ΣΣΣ

TKE

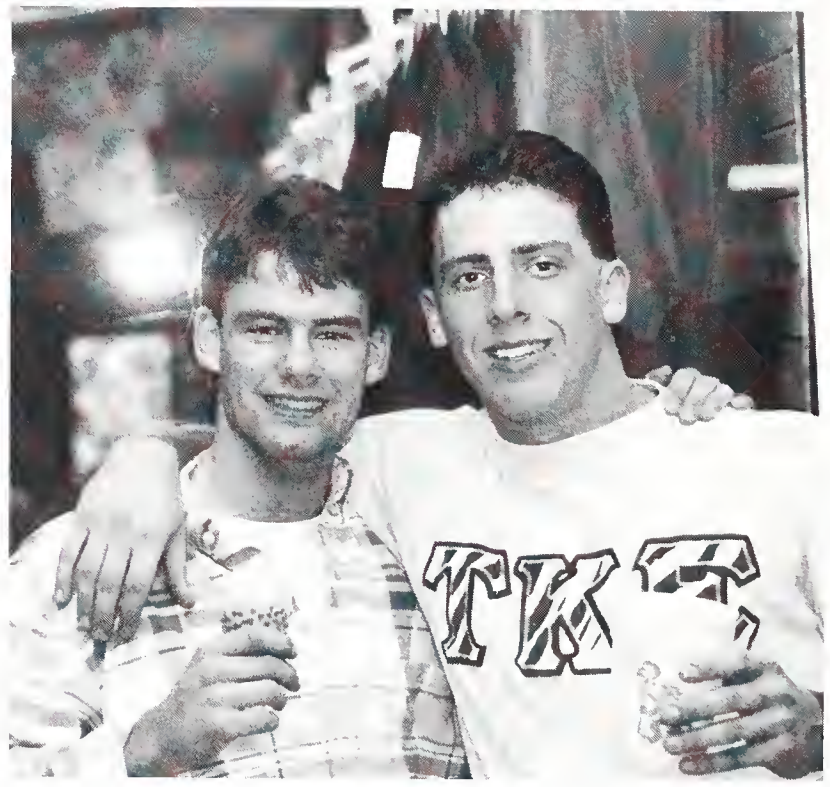

TIE

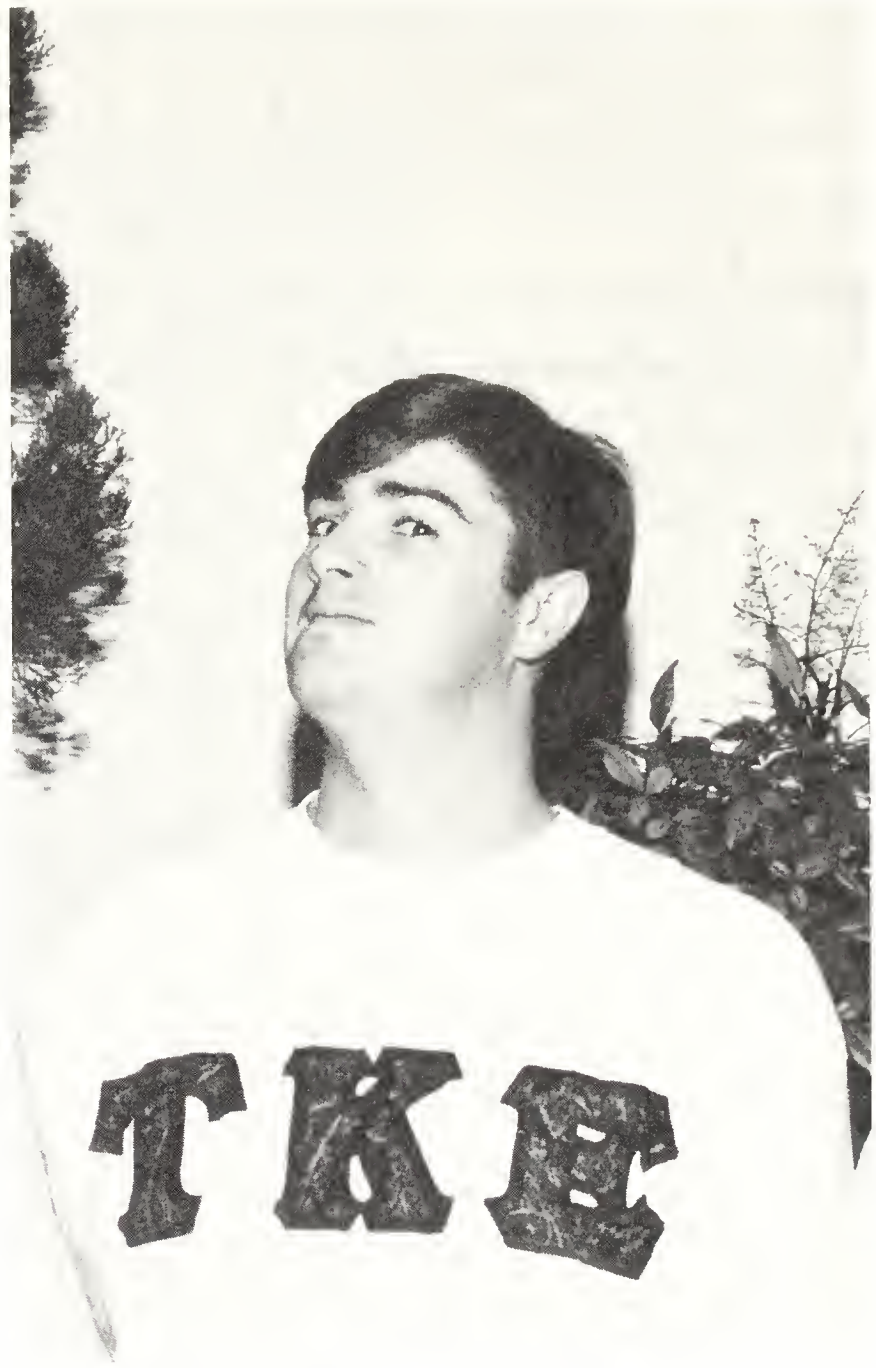

ΦΣΣ

ΦΣΣ

ΣΑΕ

ΣΑΕ

ΦM

ΦM

ΦΚΣ

ΦΚΣ

ΘΦΑ

ΘΦΑ

IFC

S.F.C.
Welcome Back
Bash!!

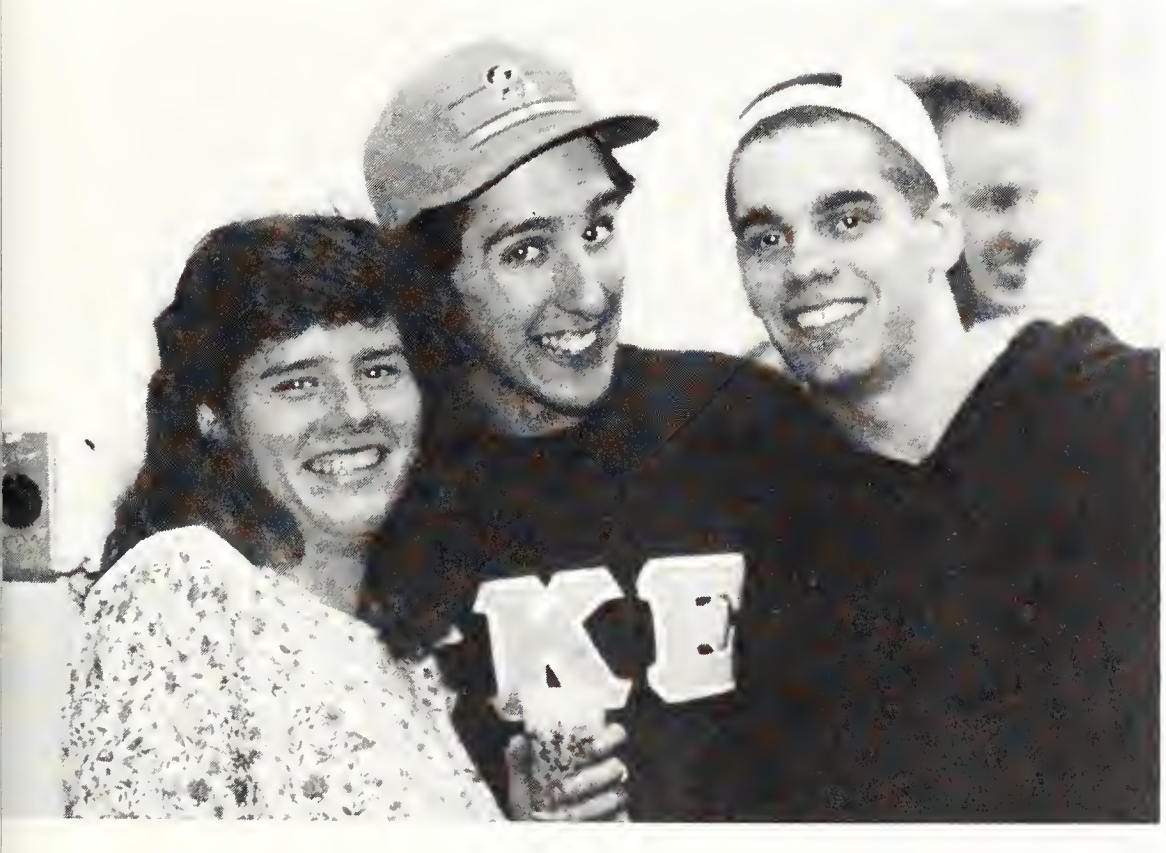
KE

EDITOR — MICHELLE CAIN
ASSISTANT EDITOR — KIM QUINN, COLIN SALMON
PHOTOGRAPHY EDITOR — CLYDE BORRELL, KEVIN KENNEDY
ADVISOR — JUDITH ROCHELLE

I hope you enjoy this book as much as I did making it. I would like to thank Judith and Suzanne for all the work you did to help me. To my staff take pride in the book, you did a great job. To all my Friends thanks for putting up with me during deadlines!

Love
Michelle

THANK YOU!!! THE EDITOR MICHELLE

"I am about to lay aside this book and you are soon going away each to his own business. It has been good for us to share the common light, good to have enjoyed ourselves, good to have been glad together."

St. Augustine

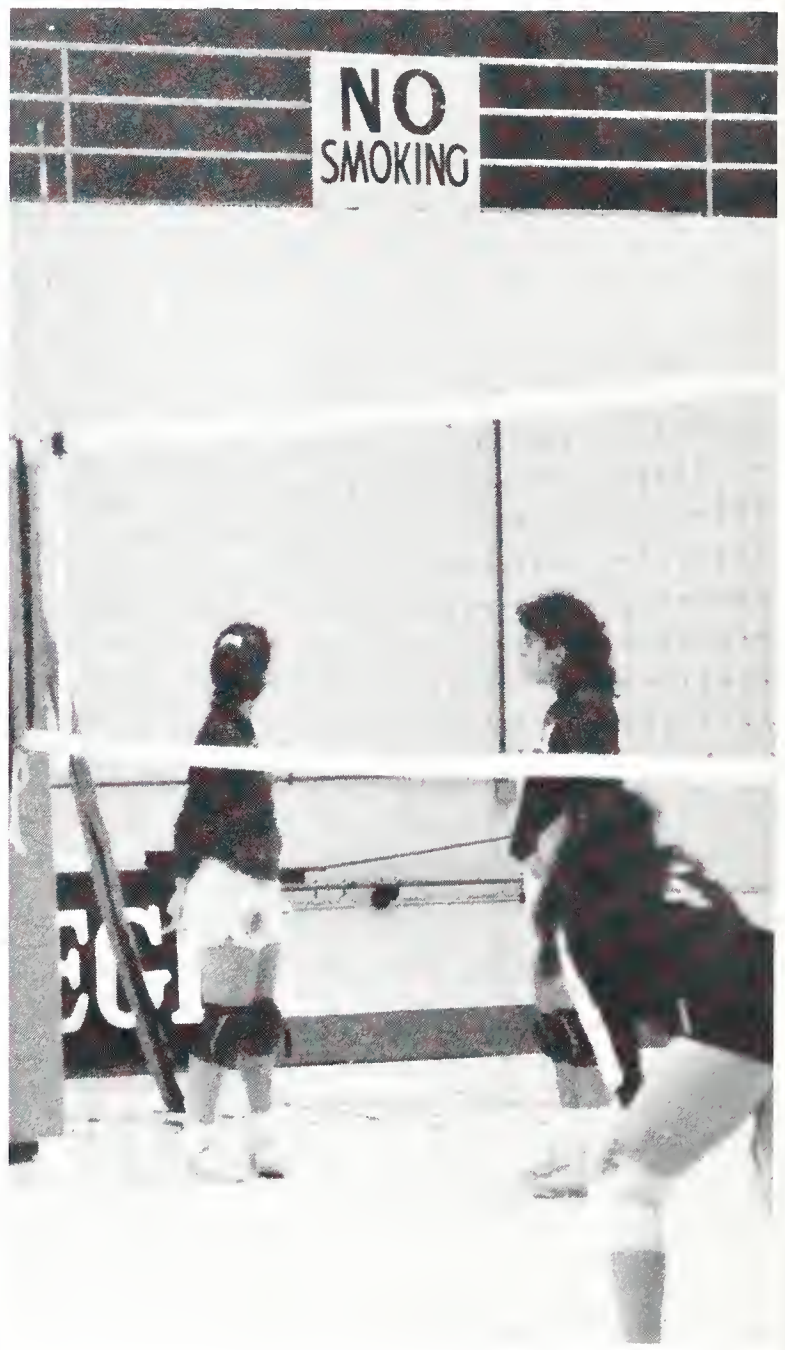
NO
SMOKING

SPORTS

Soccer, Basketball, and Baseball are the three main sports at this institution. The highlight of the soccer season is usually the game played during the Fall Family Weekend Festival. At that game, parents are a part of the spectator scene, as they show youthful characteristics with their cheers for "Leo". The basketball team has played such popular teams as Georgetown at which time the competitive spirit is at its peak. However, besides the task of competing against other colleges, the survival of the team never fails the school. The other main sport, baseball, is rather consistent with the attractive scores made in each game they play, as they project the true sportsmanship of Leoland.

Subsequently, it has been the consensus of the Saint Leo students to have a football team which, being one of America's most famous sports, would provide some more positive publicity for the school, as well as offering a wider variety of sports.

SOCCER

BOYS ON THE MOVE!

The long hours of practice, the bumps, the bruises, and the endless running finally paid off for the 1991 soccer team. The season was full of excitement for the team as well as there fans. There were many victories to celebrate, a few losses to learn by, but when it came right down to the line, these guys never gave. Their immense dedication to the sport was tested throughout the season, and through this they became a tough team to beat! Whether it was defending their own goal, or attacking the opponents, these Monarchs always gave 110%!

SCOREBOARD AND HIGHLIGHTS

(Tentative)
SOCCER SCHEDULE
1991

SAT	SEPT 7	ECKERD TOURNAMENT (Wofford College)	ST. PETERSBURG	5:00 P.M.
SUN	SEPT 8	ECKERD TOURNAMENT (Lenior Rhyne College)	ST. PETERSBURG	5:00 P.M.
WED	SEPT 11	*ECKERD COLLEGE	ST. PETERSBURG	4:00 P.M.
SUN	SEPT 15	BINGHAMPTON-SUNY	SAINT LEO	1:00 P.M.
WED	SEPT 18	*F.I.T.	SAINT LEO	4:00 P.M.
SUN	SEPT 22	FLAGLER COLLEGE	ST. AUGUSTINE	2:00 P.M.
WED	SEPT 25	*ROLLINS COLLEGE	SAINT LEO	4:00 P.M.
SAT	SEPT 28	COLUMBUS COLLEGE	COLUMBUS, GA	1:00 P.M.
WED	OCT 2	*UNIVERSITY OF TAMPA	TAMPA, FL	7:30 P.M.
SAT	OCT 5	U.S.C. at AIKEN	AIKEN, SC	2:00 P.M.
SUN	OCT 6	AUGUSTA COLLEGE	AUGUSTA, GA	2:00 P.M.
FRI	OCT 11	PALM BEACH ATLANTIC	SAINT LEO	4:00 P.M.
WED	OCT 16	STETSON UNIVERSITY	DELAND, FL	4:00 P.M.
FRI	OCT 18	KENTUCKY WESLEYAN	SAINT LEO	TBA
SUN	OCT 20	FLORIDA ATLANTIC	BOCA RATON, FL	2:00 P.M.
WED	OCT 23	*FLORIDA SOUTHERN	SAINT LEO	3:30 P.M.
SAT	OCT 26	EMBRY-RIDDLE (Parent's Weekend)	SAINT LEO	2:00 P.M.
TUES	OCT 29	*BARRY UNIVERSITY	MIAMI, FL	3:30 P.M.

*DENOTES SUNSHINE STATE CONFERENCE GAME

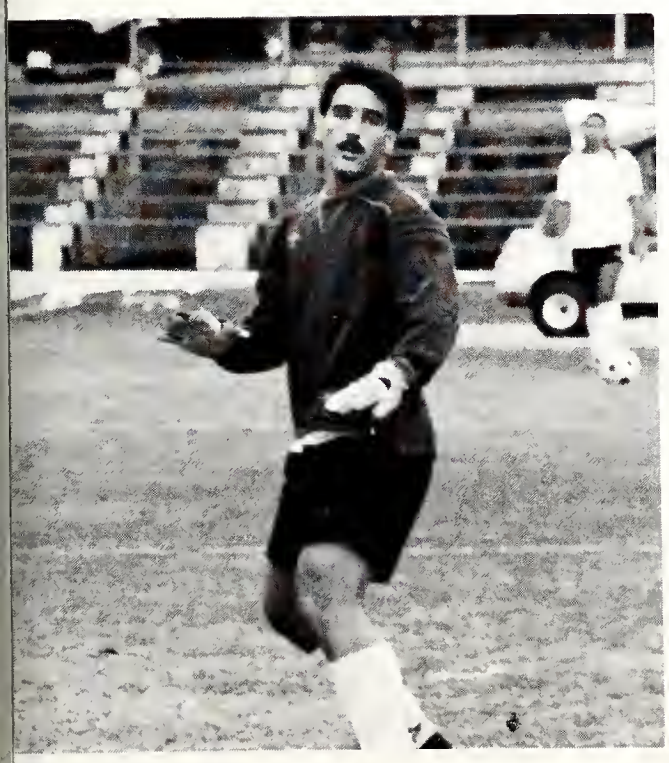

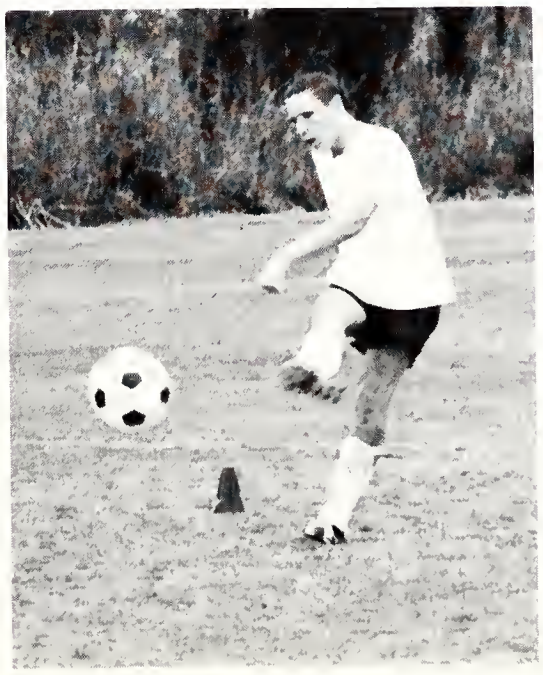

"VAYA C
CLASS

GRADUATION

"The most difficult thing in life is to know yourself."
Thales

VAYA CON DIOS
CLASS OF 1992

VAYA CON DIOS
CLASS OF 1992

"Courage consists not in blindly overlooking danger but in seeing it, and conquering it."
Richter

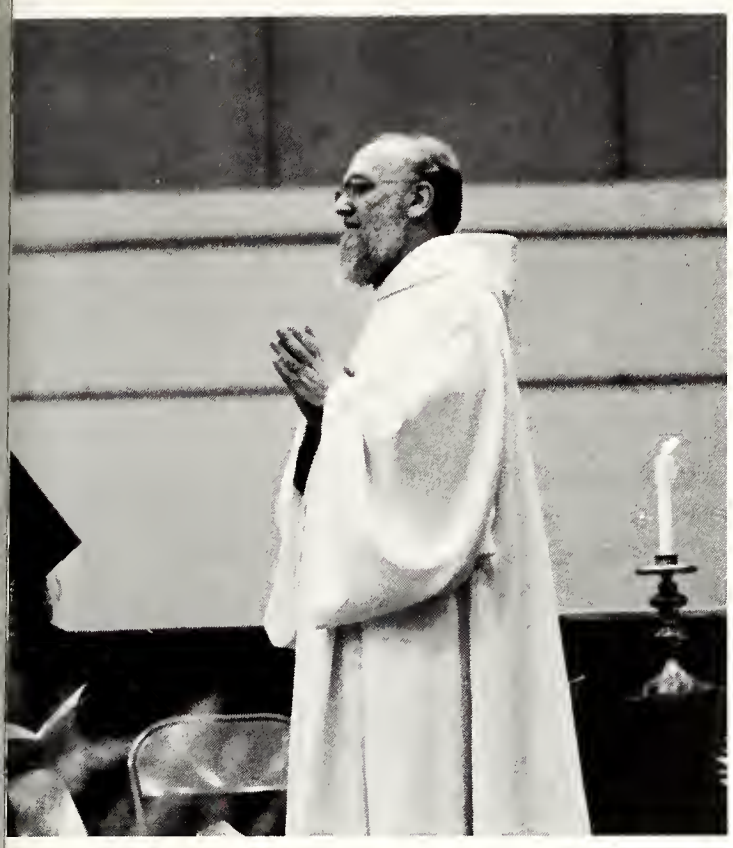

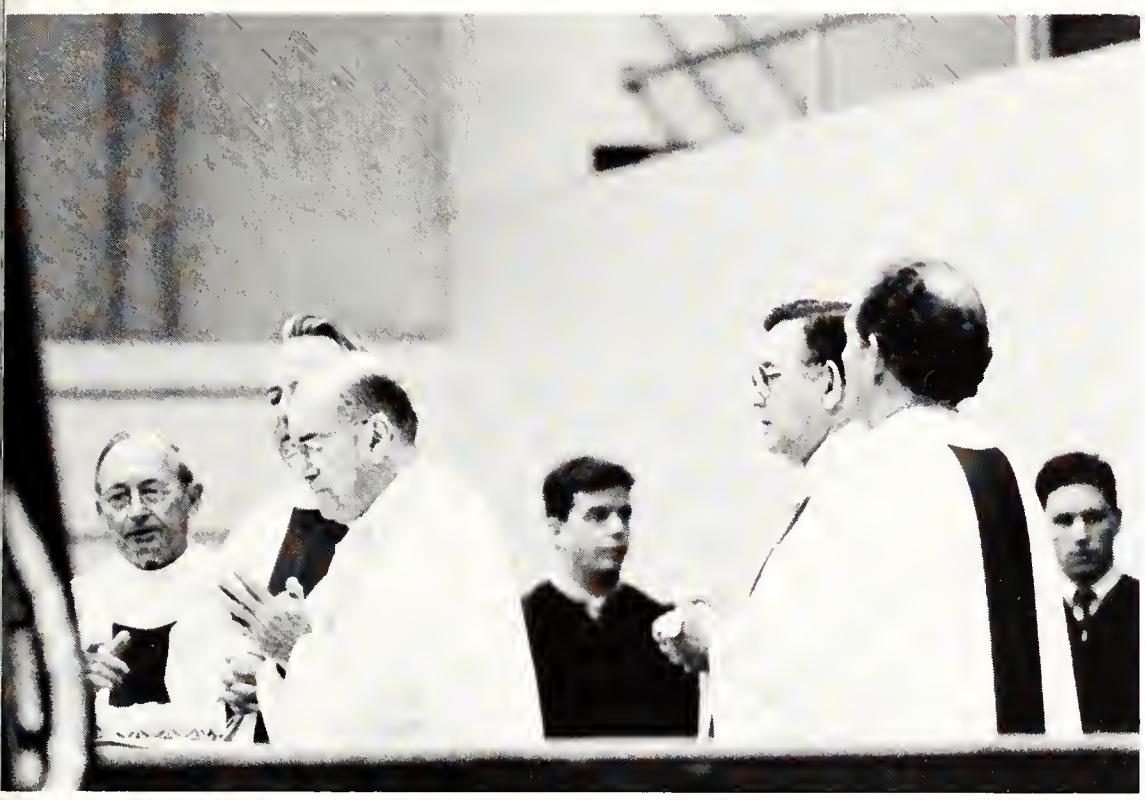

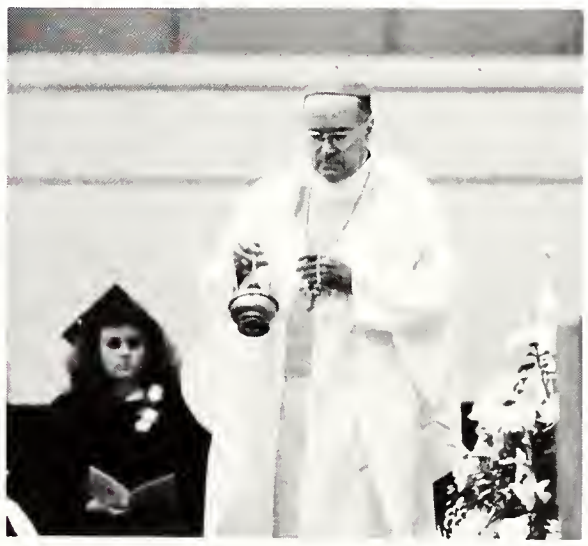

"Good, The more communicated, more abundant grows."
Milton

NO
SMOKING

HE MONARCHS

NT LEO
OLLEGE
NO
THANKS
MOM/DAD
TKE

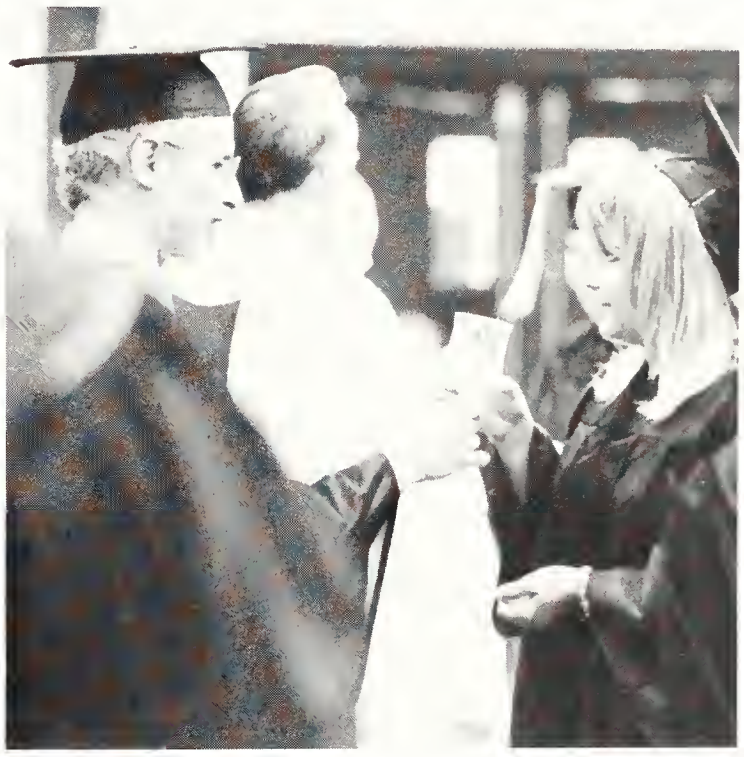

"Dreams, indeed are ambition, for the very substance of the ambitious is merely the shadow of a dream."
Shakespeare

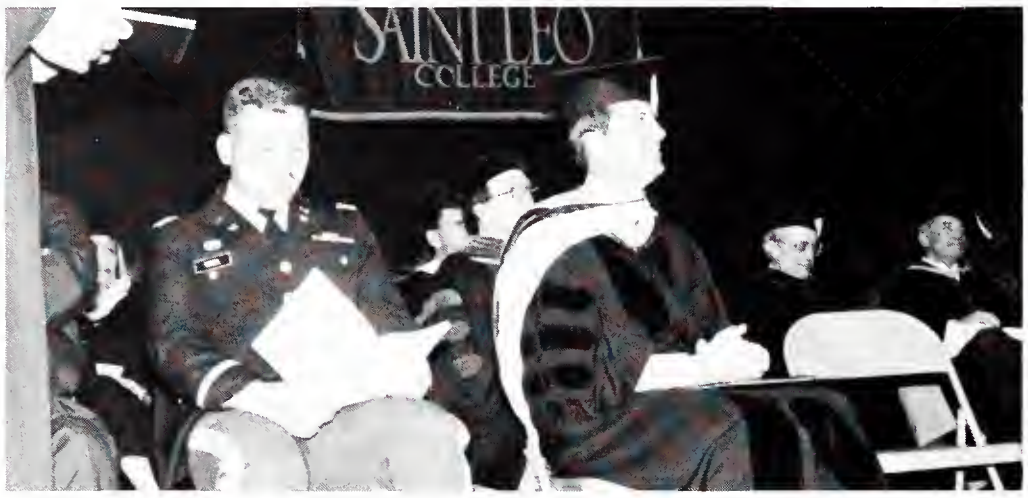

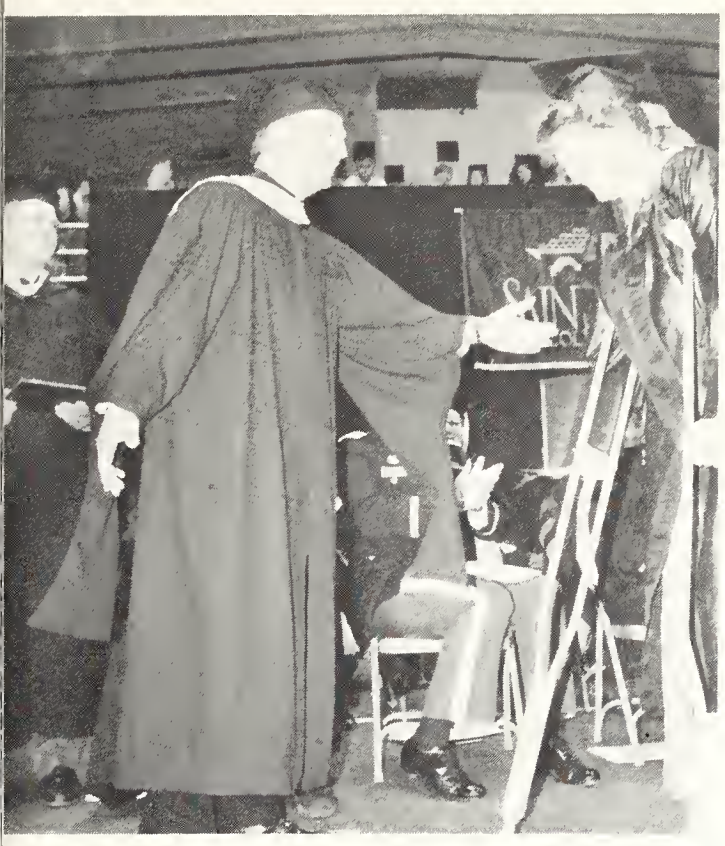

COMES THE DAWN

After a while you learn the subtle difference,
Between holding a hand and chaining a soul,
And you learn that love doesn't mean leaning
And company doesn't mean security.
And you begin to accept your defeats
With your head up and your eyes open,
With the grace of a Adult,
Not the grief of a child
And you learn to build all of your roads
On today, because tomorrow's ground is too uncertain
for plans.
For plans and futures have a way
Of falling down midflight.
After a while you learn that even sunshine burns
If you get too much.
So plant your own garden
And decorate your own soul,
Instead of waiting for someone
To bring you flowers.
And learn that you can really endure . . .
That you really have worth.
And you learn and learn
With every goodbye, you learn.
(Anonymous)

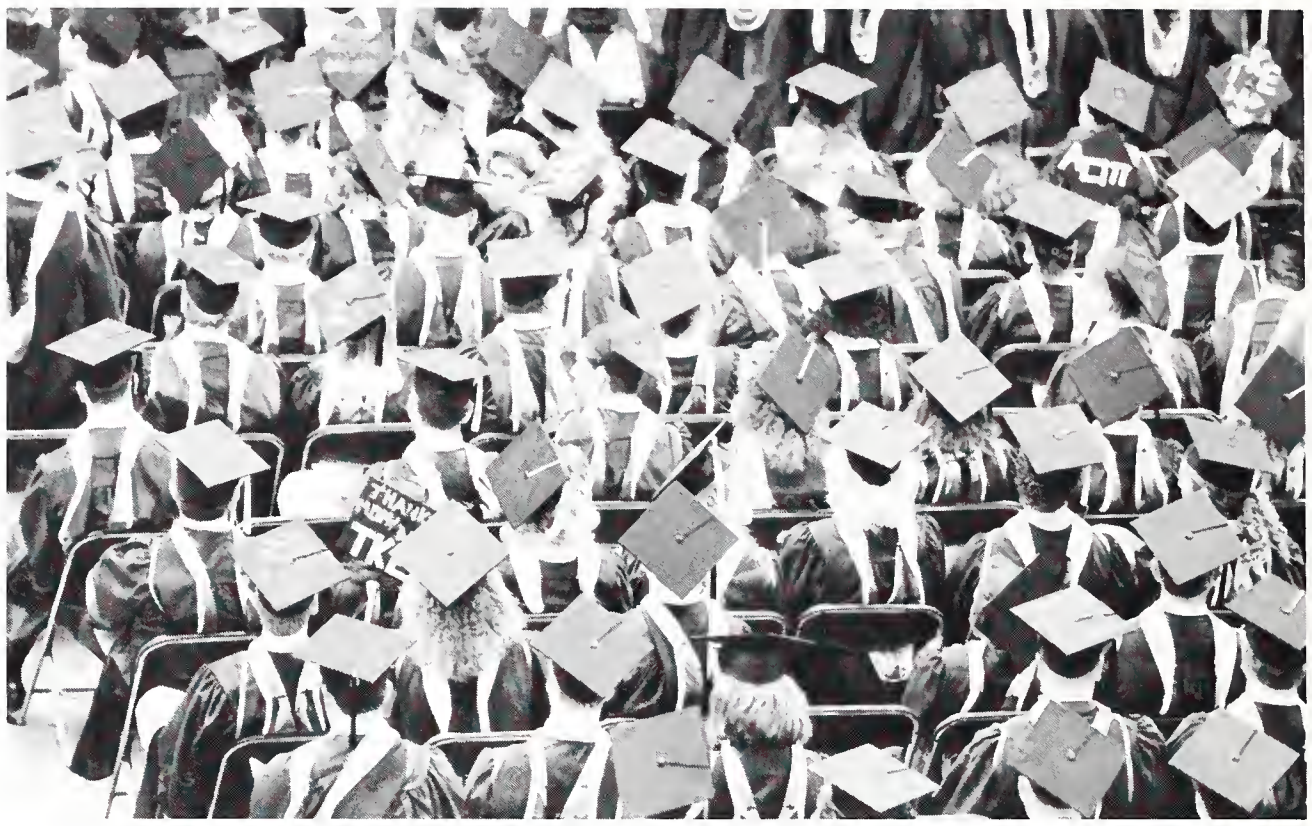

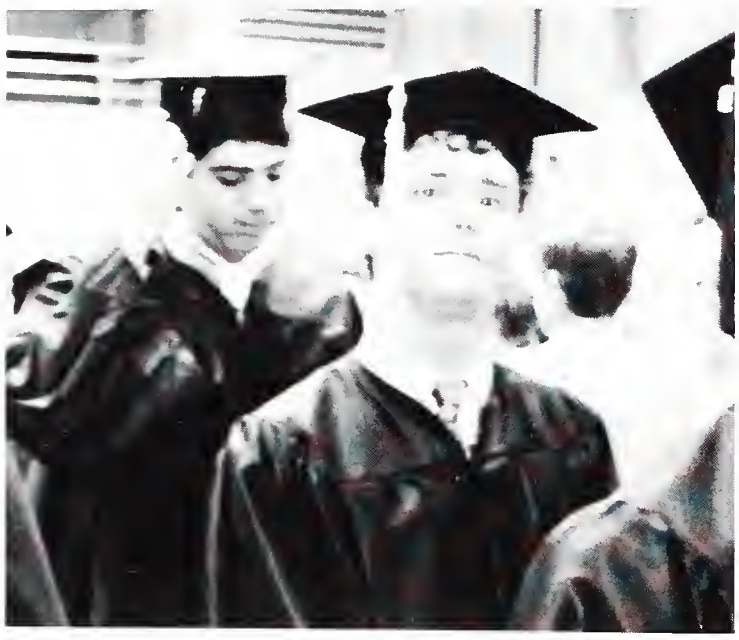

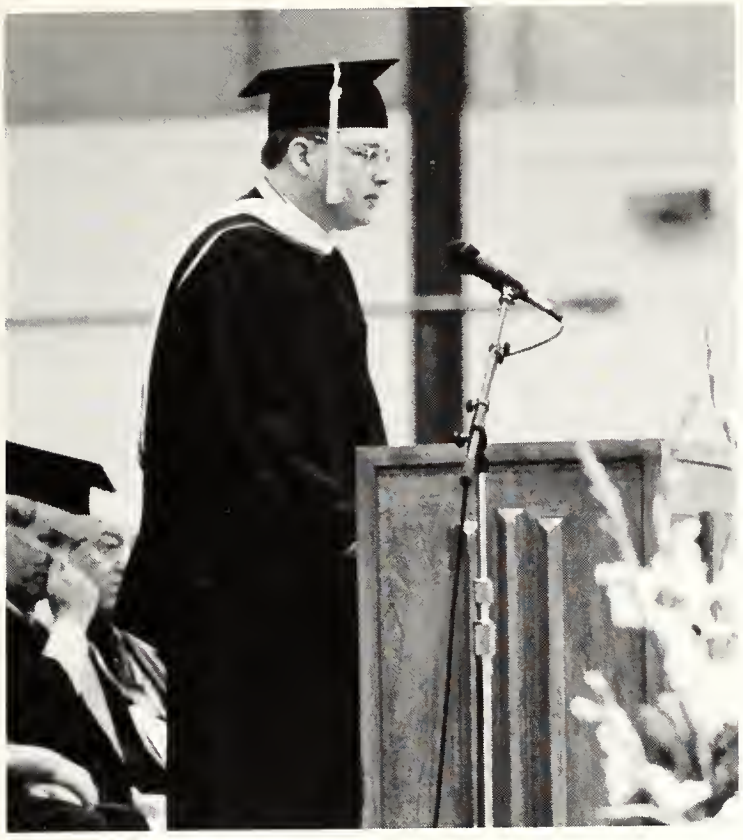

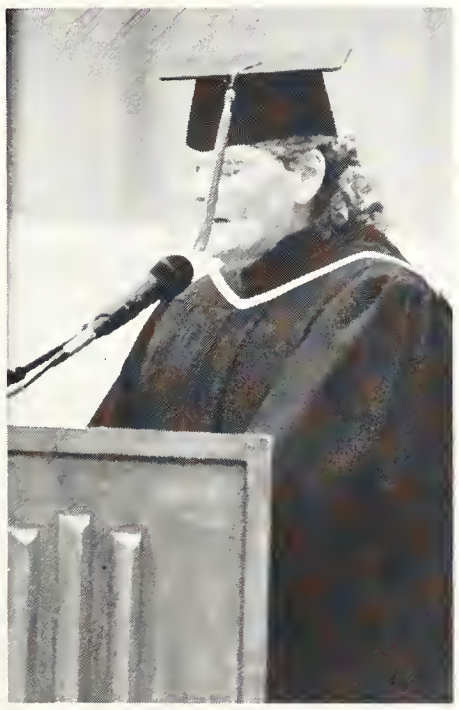

To know,
to esteem,
to love _____
and then to part,
Makes up life's tale
to many a feeling heart"
Coleridge

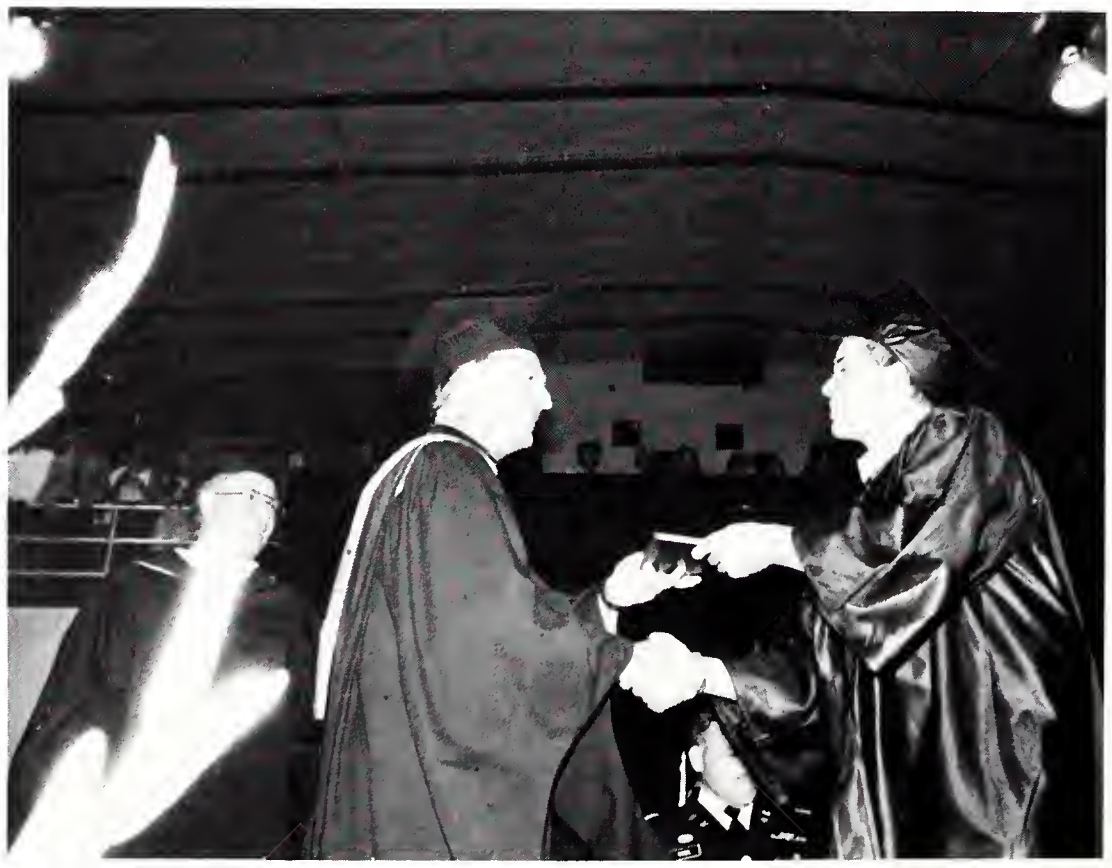

"Our care should not be so much to live long as to live well."
Seneca

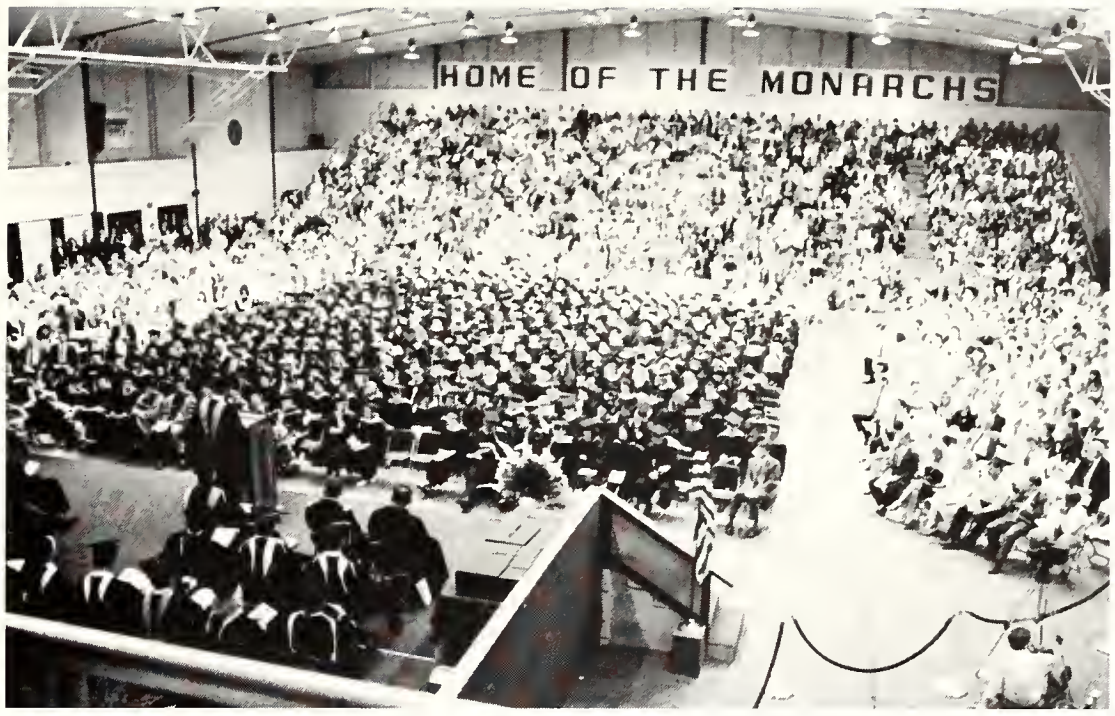
HOME OF THE MONARCHS